

FILED
RECORDED
SEP 21 1973
COUNTY SURVEYOR
DOUGLAS COUNTY, ORE.
m

SURVEY IN SECTION 1, T24S R6W & SECTION 6, T24S R5W WILLAMETTE MERIDIAN

Surveyed for Bill Rees by Don E. Garrett

Sept., 1973

Scale 1" = 500'

Bearings based on solar observation taken Aug. 22, 1973
● Corners set by proportionate measurement
Monuments set consist of a 1" x 1/2" x 3/8" galvanized iron pipe
flared at the bottom with a 2 1/2" brass cap riveted to the top

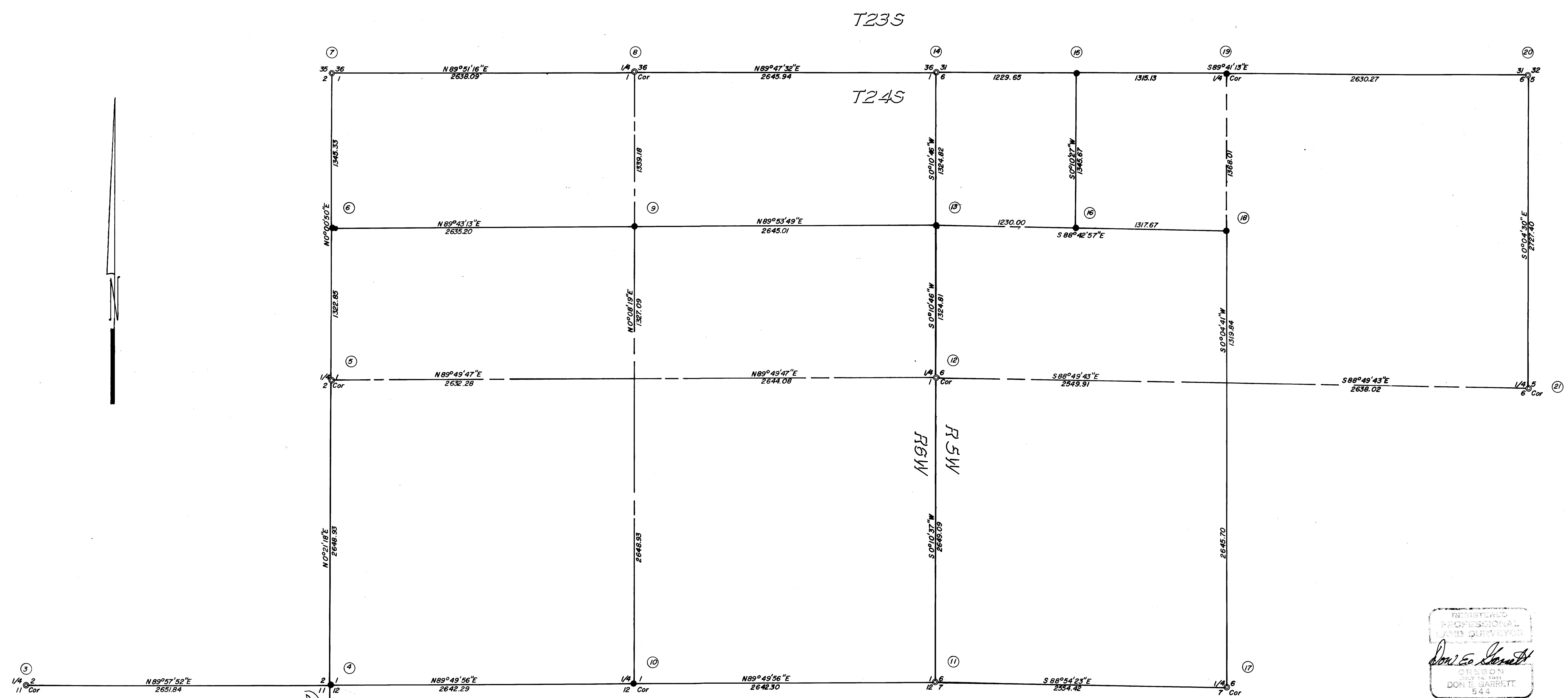

REGISTERED
PROFESSIONAL
LAND SURVEYOR
Don E. Garrett
544

(SEE BLM
RESURVEY)

(SEE BLM
RESURVEY)

(SEE BLM
RESURVEY)

(SEE BLM
RESURVEY)

(SEE BLM
RESURVEY)

(SEE BLM
RESURVEY)

(SEE BLM
RESURVEY)

- 1. Fd. brass cap marked: C.S. Office 1970 T24S R6W
45" Fir bears S 56° 11' 12.15" Scar
8" W. Oak bears N 20° 0' W 28.4' Scribble
12" Fir bears N 80° 52' E 22.8' Scar
23" W. Oak bears S 80° 30' E 33.3' Scar
15" W. Oak bears S 8° E 25.0' Scribble
- 2. Set brass cap marked: 1/4 S11, S12 T24S R6W
13" Fir bears N 41° 20' E RPLS 544 1973
Scribble 1/4 S12 BT
8" Fir bears N 74° W 79.3'
Scribble 1/4 S11 BT
- 3. Fd. 4" x 4" x 36" Yew wood post marked: 1/4 S2, 1/4 S11
32" Fir bears S 67° 30' W 17.2' Bark Scribble
16" Cedar bears N 40° E 9.0' Scribble
- 4. Set brass cap marked: S1, 2, 11, 12 T24S R6W
RPLS 544 1973
16" W. Oak bears S 80° E 41.1'
Scribble S12 T24S R6W BT
7" W. Oak bears N 30° E 25.1'
Scribble S1 T24S R6W BT
6" W. Oak bears N 34° W 22.7'
Scribble S2 T24S R6W BT
6" W. Oak bears S 21° W 19.8'
Scribble S1 T24S R6W BT
- 5. Fd. 1" Rod
33" Fir bears N 35° W 31.7'
24" " " N 3° W 41.8' Bark Scribble
24" " " S 68° 30' E 94.0' Scar S11
- 6. Set brass cap marked: N 1/16 S1, 2 T24S R6W
RPLS 544 1973
8" Fir bears S 36° E 2.3'
Scribble N 1/16 S1 BT
9" Fir bears N 88° W 28.7'
Scribble N 1/16 S2 BT
- 7. Fd. brass cap marked: USGLO S35, 36 T23S R6W
27" Fir bears N 62° 30' E 64.1' Scribble
26" " " S 43° 30' E 17.2' Scribble
30" " " S 33° 30' W 21.1' now stump
33" " " N 23° W 48.8' Scribble
- 8. Fd. brass cap marked: USGLO S36 T23S R6W
46" Fir bears S 10° E 147 (1/6 down)
N 76° W 32.8' Scar
- 9. Set brass cap marked: CN 1/16 S1 T24S R6W
RPLS 544 1973
10" Fir Bears S 12° W 19.6'
Scribble CN 1/16 S1 BT
15" Fir Bears S 33 1/2° E 50.1'
Scribble CN 1/16 S1 BT
- 10. Set brass cap marked 1/4 S1 S12
T24S R6W RPLS 544 1973
8" W. Oak Bears N 17° E 18.4'
Scribble 1/4 S1 BT
5" Fir Bears S 17 1/2° W 18.7'
Scribble 1/4 S12 BT
- 11. Found brass cap marked S1 S12 T24S
R6W S6 S7 R5W RS 705 1969
16" Fir Bears S 88 1/2° E 25.2' (Scar)
9" " " S 40 1/2° W 15.0' "
12" " " N 39° W 27.0' "
10" " " N 50° E 12.7' "
- 12. Found brass cap marked S1 T24S
R6W S6 R5W RS 705
10" Fir Bears N 84° W 30.6' (Scar)
14" Maple Bears S 66 1/2° E 49.7' (Scribble)
- 13. Set brass cap marked S1 T24S R6W
S6 T24S R6W N 1/16 RPLS 544 1973
9" Fir Bears N 67° W 12.8'
Scribble N 1/16 S1 T24S R6W BT
10" Fir Bears N 86° E 28.9'
Scribble N 1/16 S6 T24S R5W BT
- 14. Found brass cap marked USGLO
S36 T23S R6W S1 T24S R6W
S31 T23S R5W S6 T24S R5W
- 15. Set brass cap marked W 1/16 S31
T23S R5W S6 T24S R5W RPLS 544 1973
10" W. Oak Bears N 28° W 44.6'
Scribble W 1/16 S31 T23S R5W BT
6" Fir Bears S 56° E 29.1'
Scribble S6 T24S R5W BT
- 16. Set brass cap marked NW 1/16 S6
T24S R5W RPLS 544 1973
8" B. Oak Bears N 50 1/2° W 74.5'
Scribble NW 1/16 S6 BT
13" B. Oak Bears S 46° W 79.8'
Scribble NW 1/16 S6 BT
- 17. Found Brass Cap marked 1/4 S6 S7
T24S R5W RS 705 1969
21" Oak Bears S 41 1/2° E 47.5' (Scar)
13" Fir Bears N 16° W 41.9'
- 18. Set brass cap marked CN 1/16 S6
T24S R5W RPLS 544 1973
6" B. Oak Bears S 77° W 17.5'
Scribble CN 1/16 S6 BT
5" Fir Bears N 33 1/2° W 25.6'
Scribble CN 1/16 S6 BT
- 19. Set brass cap marked 1/4 S 31 T23S R5W
S6 T24S R5W RPLS 544 1973
8" Fir Bears N 26° W 15.4'
Scribble 1/4 S31 T23S R5W BT
16" Fir Bears S 20° E 40.7'
Scribble 1/4 S6 T24S R5W BT
- 20. Fd. brass cap marked S31 S32 T23S R5W
S5 S6 T24S R6W
8" W. Oak Bears S 63° 30' E 45.1' Scar
10" B. Oak " S 87° W 39.5' "
15" Fir " N 53° 30' W 23.4' "
11" " " N 48° E 17.6' "
- 21. Fd. brass cap marked 1/4 S5 S6 T24S R5W
C.S. Office 1959
7" Fir Bears S 17° E 52.0' Scar
9" W. Oak Bears S 25° W 74.5' "