

FILED
37 11
COUNTY SURVEYOR
DOUGLAS COUNTY, OREGON
m.l.

SURVEY FOR PROPERTY CORNERS & TOPOGRAPHY

LOT'S 3 & 4, BLK. 2, AMENDED PLAT OF JOHNSON'S ADDITION TO MYRTLE CREEK

SITUATED IN THE N.W. 1/4 OF SEC. 27, T.29S., R. 5 W.W.M.

SURVEY FOR CIRCLE "K" CORP.

BY BAUGHMAN SURVEYING SERVICE

AUGUST 1973

SCALE 1"=20'

1. DRIVEWAYS PERMITTED BY CITY - 20' MIN.
2. NO DEDICATIONS REQUIRED
3. ZONING - C-1 LIGHT COMMERCIAL
4. LEGAL DESCRIPTION:

LOT'S 3 & 4, BLK. 2, AMENDED PLAT OF JOHNSON'S ADDITION TO MYRTLE CREEK, AS RECORDED IN VOL. 2, PAGE 49, PLAT RECORDS OF DOUGLAS COUNTY OREGON. EXCEPTING THEREFROM THE NORTHERLY 4 FT DEDICATED FOR STREET WIDENING.

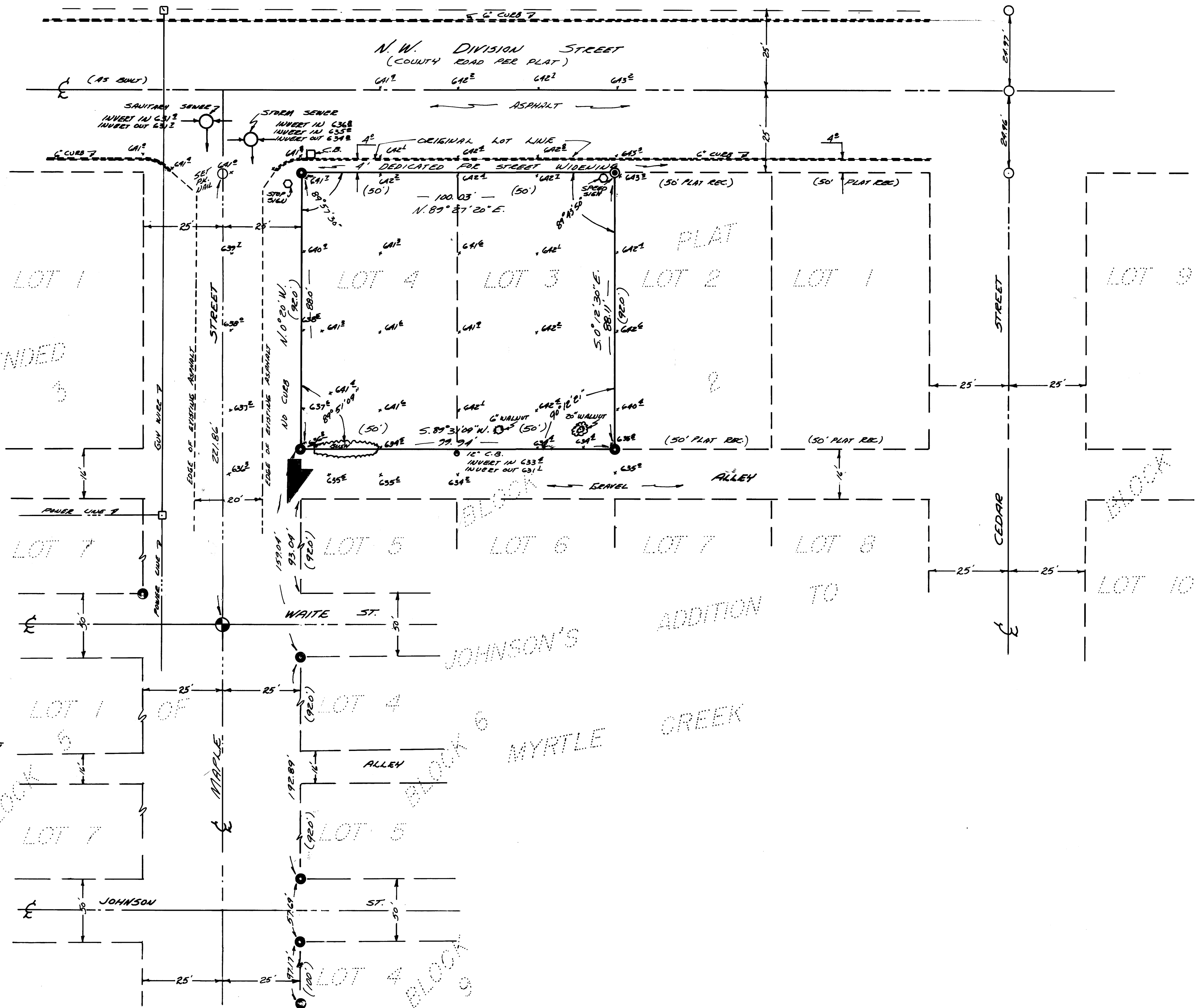

- LEGEND:
- SET 3/4" I.P.
 - FD. 3/4" I.P., SET BY MARTIN EUG. SERVICE (MAY 1973)
 - FD. R.C. MARK
 - FD. ANGLE
 - POWER POLE
 - SIGN POST
 - MANHOLE
 - 12" CATCH BASIN
 - 18" x 24" CATCH BASIN
 - () PLAT RECORD

REGISTERED
PROFESSIONAL
LAND SURVEYOR

Eugene A. Bloom

OREGON
EUGENE A. BLOOM
492

BASED ON AMENDED PLAT OF JOHNSON'S ADDITION TO MYRTLE CREEK