

A SURVEY OF A PORTION OF "ECHO BEND RANCH"

SURVEY LIES IN SECTIONS 14 & 23 T26S R5W W.M.
SURVEYED FOR D & S DEVELOPMENT COMPANY
SURVEYED BY H.N. HOOVER MAY, 1972 SCALE 1"=400'

Bearings based on Road No. 200, S8°28'40"W.

- o Set 5/8" Iron Rod
- Fd 5/8" Iron Rod
- Fd 3/4" Iron Rod

EASEMENTS ADDED JUNE 1973
Original map File M-49-4 *H.N.H.*

REGISTERED
PROFESSIONAL
LAND SURVEYOR

H.N.H.

OREGON
JULY 1972
H. N. HOOVER
799

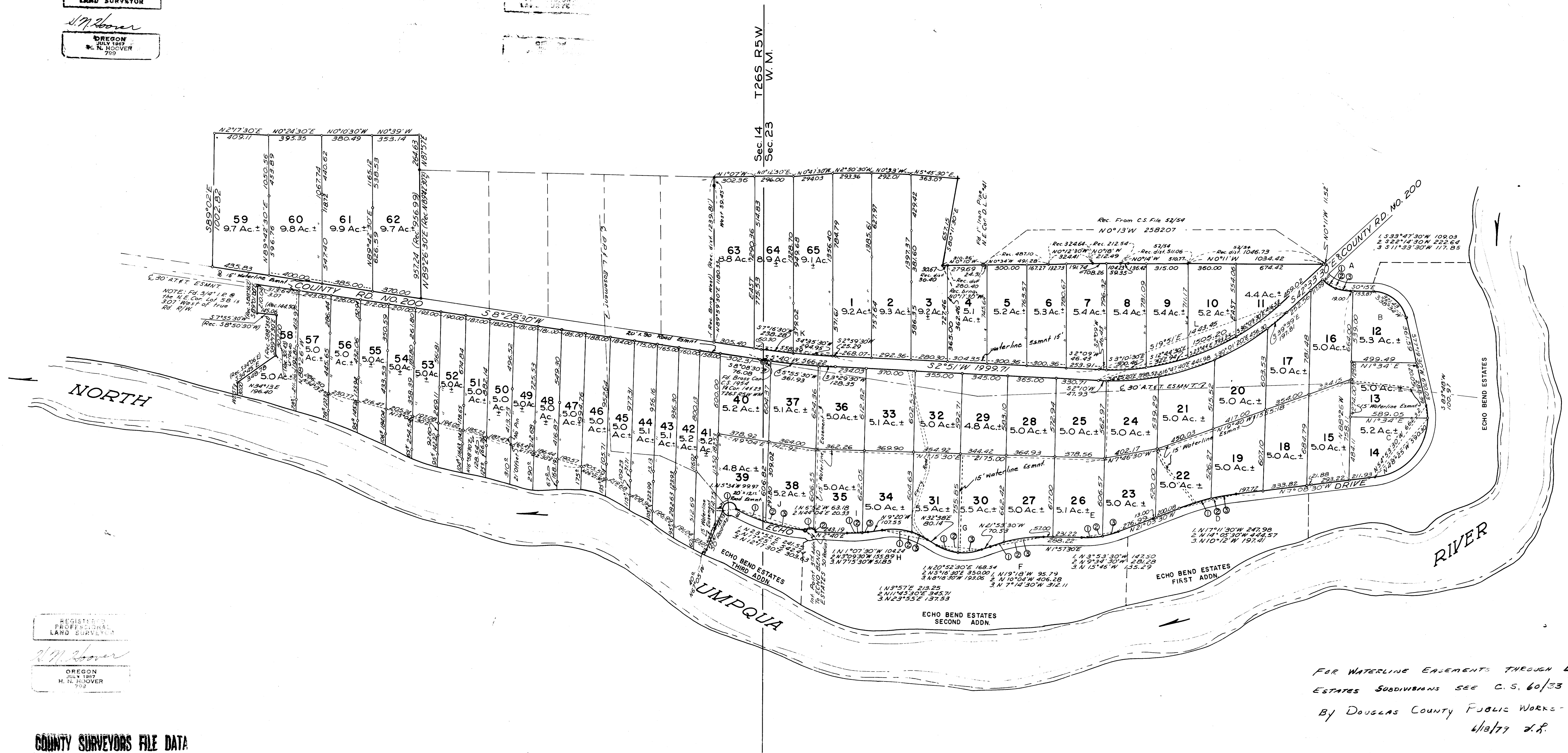

CURVE DATA REFERS TO THE
EASTERLY R/W LINE

A	Δ-44°59'
	R-291.00
B	Δ-77°34'30"
	R-256.50
C	Δ-95°32'20"
	R-447.50
D	Δ-14°00'
	R-1848.00
E	Δ-23°02'30"
	R-703.94
F	Δ-24°01'
	R-976.73
G	Δ-54°41'
	R-380.74
H	Δ-41°47'15"
	R-484.41
I	Δ-11°48'15"
	R-758.51
J	Δ-24°42'13"
	R-1243.24'
K	Δ-5°37'30"
	R-5689.58
L	Δ-45°24'30"
	R-1869.86

FOR WATERLINE EASEMENTS THROUGH ECHO BEND
ESTATES SUBDIVISIONS SEE C.S. 60/33; FILED
BY DOUGLAS COUNTY PUBLIC WORKS - W. ISLAND
4/13/77 J.R.

REGISTERED
PROFESSIONAL
LAND SURVEYOR

H.N.H.

OREGON
JULY 1972
H. N. HOOVER
799

COUNTY SURVEYORS FILE DATA
DO NOT REMOVE FROM OFFICE