

Yonker's Addition  
1/2" Iron pipe S89°45'E 244.38  
1/2" Iron pipe N42°51'W 29.50

FILED  
RECEIVED  
JUL 19 1973  
COUNTY SURVEYOR  
DARLAS COUNTY, OREGON  
MK

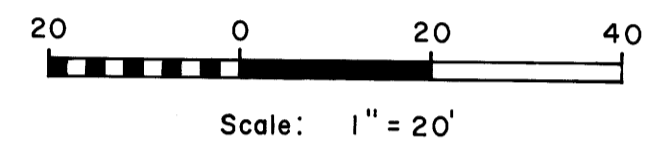
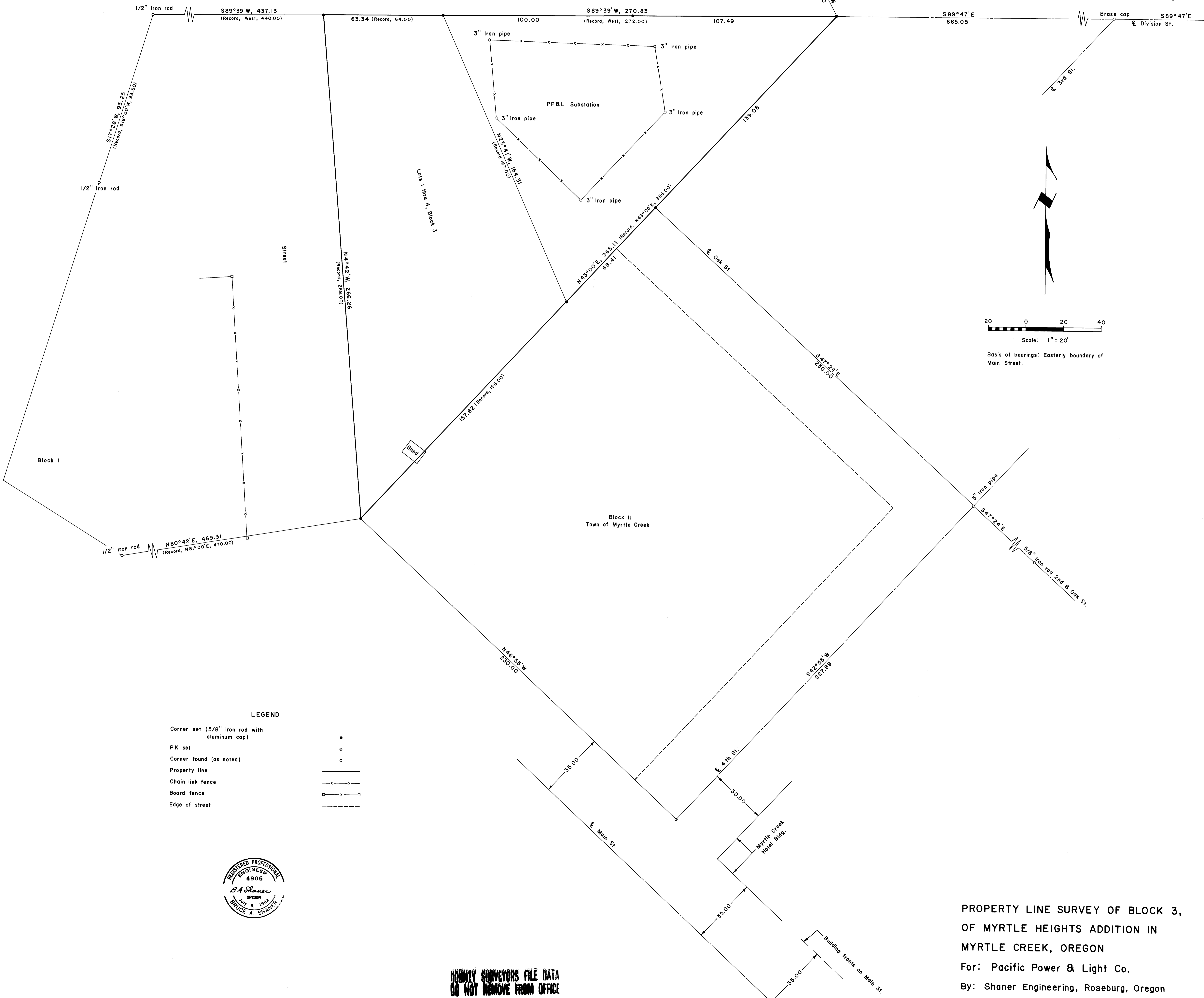

Basis of bearings: Easterly boundary of Main Street.

- LEGEND**
- Corner set (5/8" iron rod with aluminum cap) •
  - PK set ○
  - Corner found (as noted) ◊
  - Property line ———
  - Chain link fence —x—x—
  - Board fence □x□
  - Edge of street - - - - -

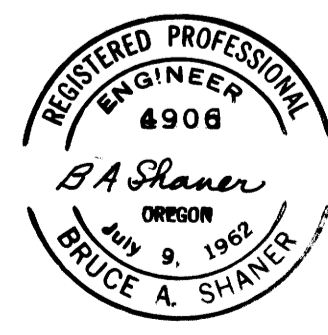

PROPERTY LINE SURVEY OF BLOCK 3,  
OF MYRTLE HEIGHTS ADDITION IN  
MYRTLE CREEK, OREGON  
For: Pacific Power & Light Co.  
By: Shaner Engineering, Roseburg, Oregon  
July 19, 1973