

FILED  
RECEIVED  
JUL 13 1973  
COUNTY SURVEYOR  
COOS COUNTY, ORE.  
*mt*

LEGEND

- Corner found (as noted)
- Corner set (5/8" iron rod with aluminum cap)
- Property line
- Fence
- Section or 1/4 S corner found

Note: For additional information and basis of bearings see survey for Don Block in Sec. 30, T. 30 S., R. 5 W., W. M., of June 22, 1973.

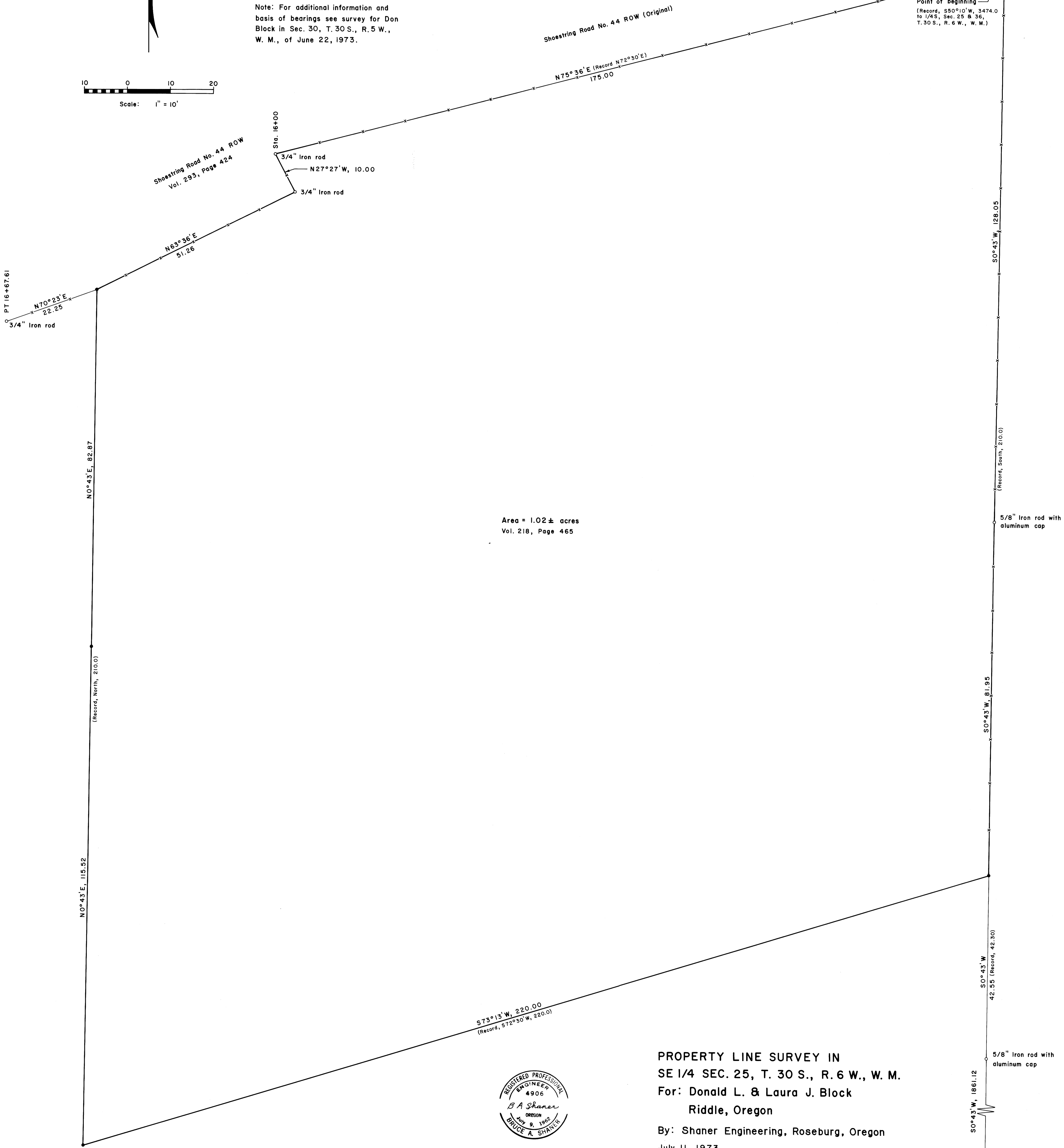
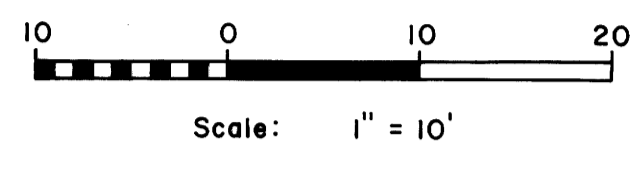

Area = 1.02 ± acres  
Vol. 218, Page 465



PROPERTY LINE SURVEY IN  
SE 1/4 SEC. 25, T. 30 S., R. 6 W., W. M.  
For: Donald L. & Laura J. Block  
Riddle, Oregon  
By: Shaner Engineering, Roseburg, Oregon  
July 11, 1973

