

FILED 27
RECEIVED 28
JUN 29 1973
COUNTY SURVEYOR
DUGLAS COUNTY, ORE
M/S

SURVEY TO SET PROPERTY CORNERS SITUATED IN SECTION 31, T.32S., R.6W., W.M. FOR: DOREANA SMITH BY: BAUGHMAN SURVEYING SERVICE JUNE 1973 SCALE: 1"=50'

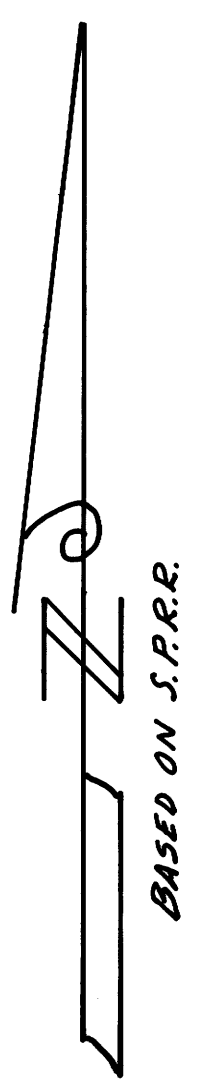

REGISTERED
PROFESSIONAL
LAND SURVEYOR
Eugene M. Baughman
OREGON
MAY 14, 1960
EUGENE A. SLOOM
492

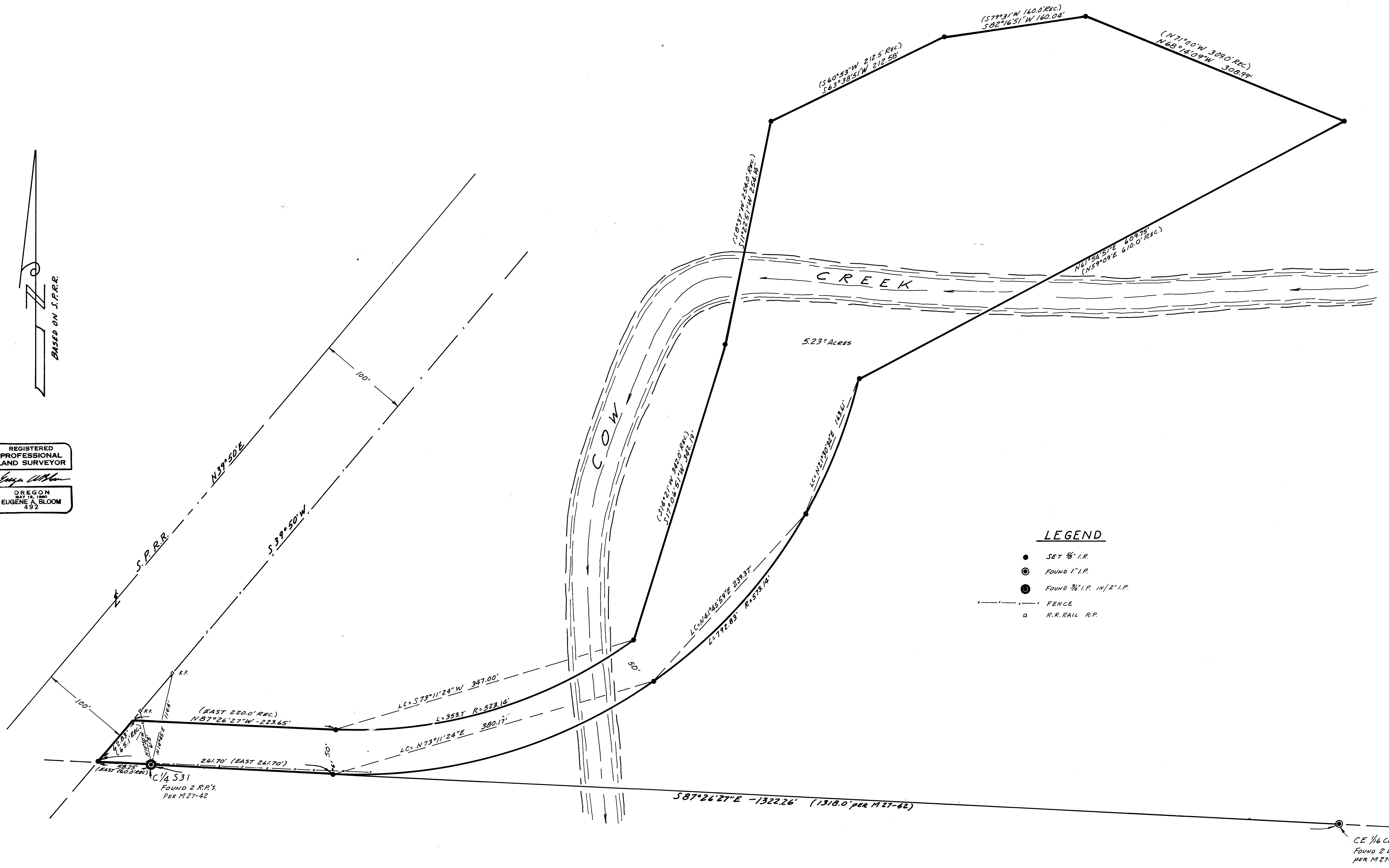

LEGEND

- SET 1/4 I.P.
- ⊙ FOUND 1 I.P.
- ⊙ FOUND 3/4 I.P. IN 1/2 I.P.
- FENCE
- R.R. RAIL R.P.