

SURVEY IN SECTIONS 14 & 15, T24S, R5W, W.M., DOUGLAS CO., ORE.

Surveyed for Bernard Nerell by Victor M. McLind

June 1973

Scale: 1" = 200'

Bearings are based on the west half of the north line of Section 14 as per government notes.

o Indicates Set $\frac{3}{8}$ " x 30" Iron Rod unless otherwise noted.

**COUNTY SURVEYORS FILE DATA
DO NOT REMOVE FROM OFFICE**

FILED
RECEIVED
JUN 18 1973
COUNTY SURVEYOR
DOUGLAS COUNTY, OR
el

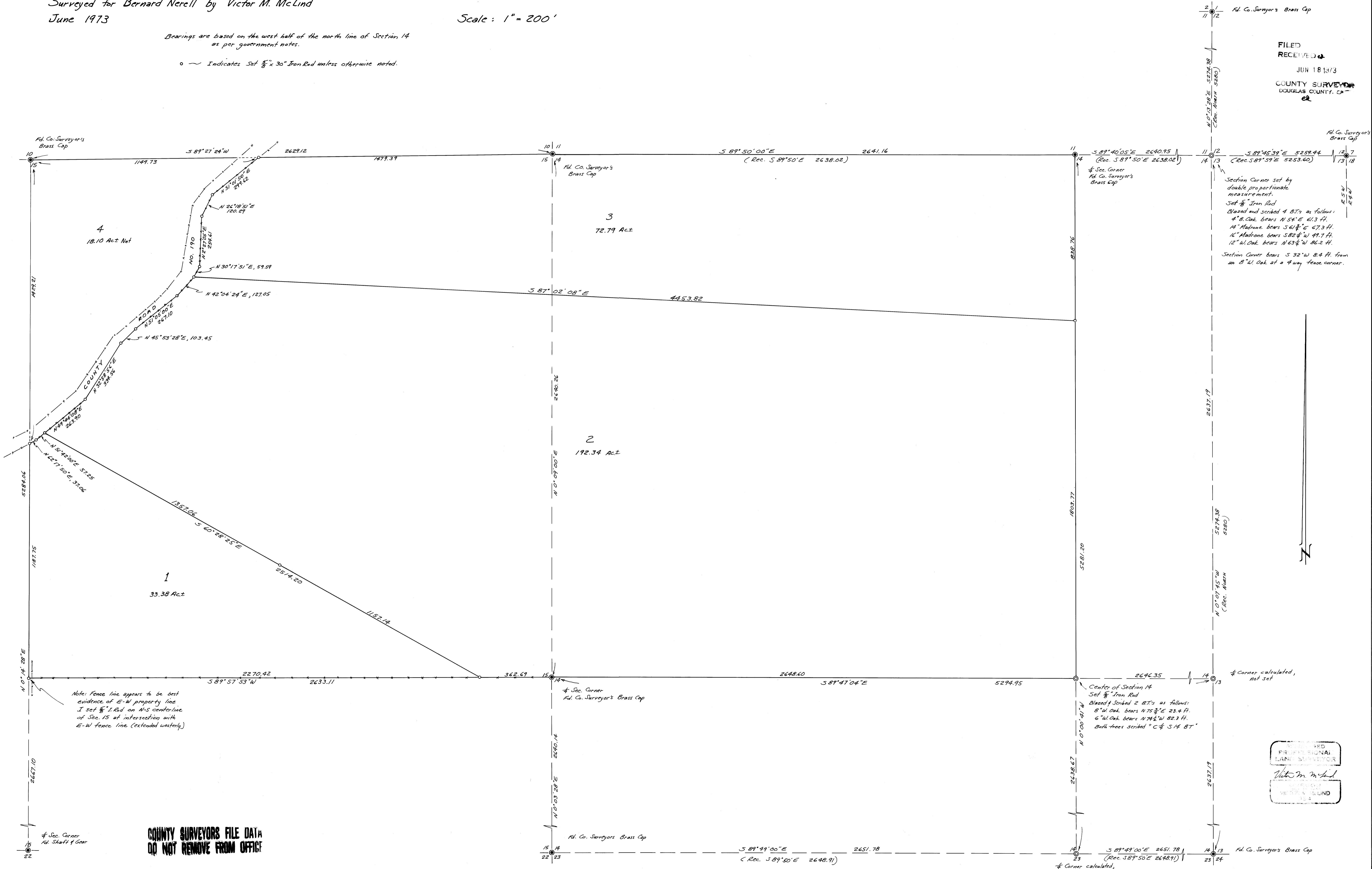

**COUNTY SURVEYORS FILE DATA
DO NOT REMOVE FROM OFFICE**

RECORDED
PLAT FOR ORIGINAL
LAND SURVEYOR
Victor M. McLind
SURVEYOR
DOUGLAS COUNTY, OREGON