

**SURVEY TO SET PROPERTY CORNERS
AND TOPOGRAPHY**
SITUATED IN SEC. 19, T.27S., R.5W., W.M.
FOR: PACIFIC NORTHWEST BELL TELEPHONE CO.
BY: BAUGHMAN SURVEYING SERVICE
JANUARY 1973

COUNTY SURVEYORS FILE DATA
DO NOT REMOVE FROM OFFICE

1973
BAUGHMAN SURVEYING SERVICE
ROSEBURG, OREGON

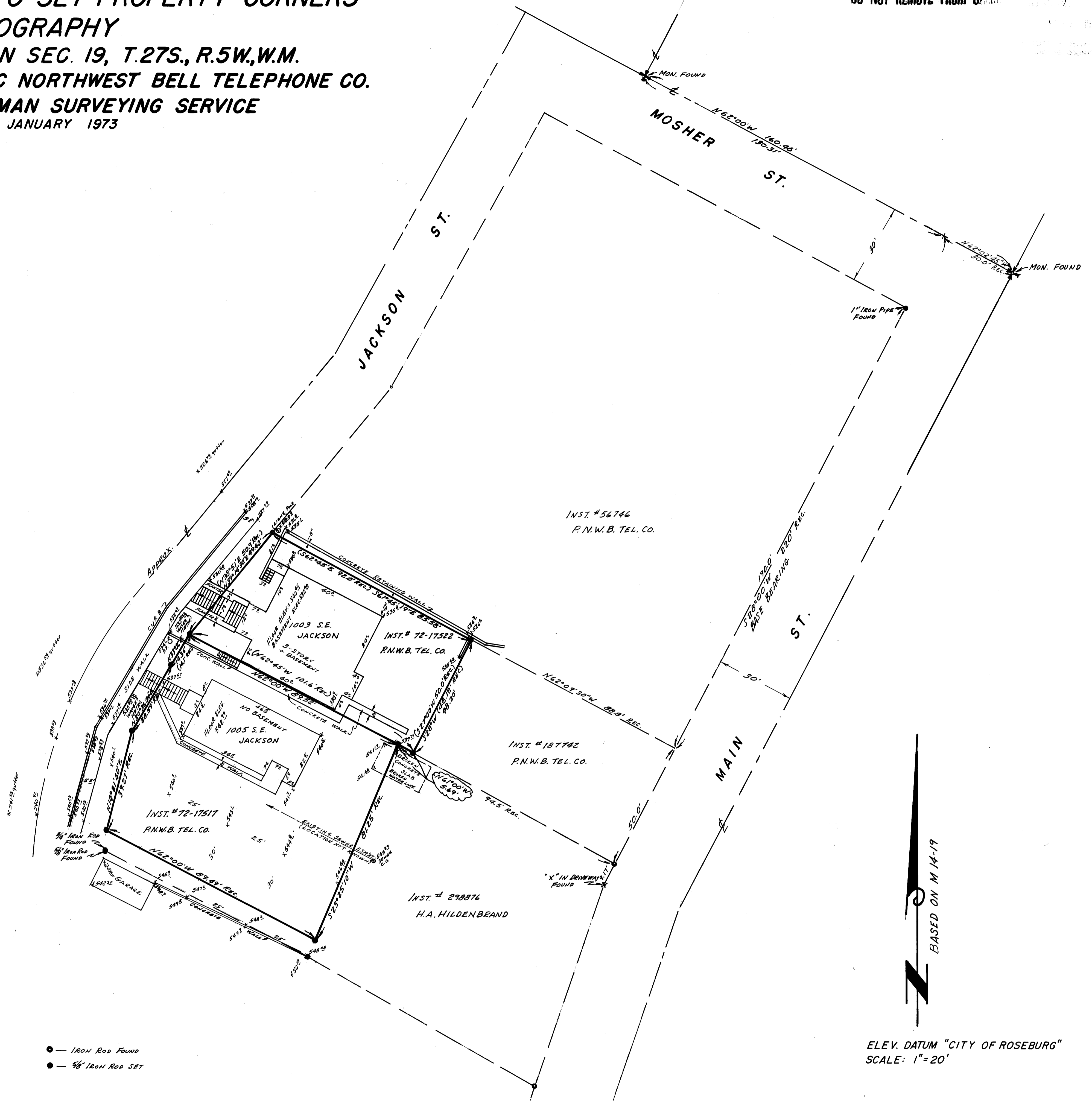

- — IRON ROD FOUND
- — 3/8" IRON ROD SET



ELEV. DATUM "CITY OF ROSEBURG"
SCALE: 1" = 20'

COUNTY SURVEYORS FILE DATA
DO NOT REMOVE FROM OFFICE

REGISTERED
PROFESSIONAL
LAND SURVEYOR
Eugene A. Bloom
OREGON
MAY 15, 1969
EUGENE A. BLOOM
492