

FILED
PS. 1973
JUN 25 1973
COUNTY SURVEYOR
D. SIGLER COUNTY, WYO.
ea

SURVEY IN SECTION 3, T22S, R5W, W.M.

Surveyed for Floyd & Lena Rust by Victor M. McLind

June 1973

Scale: 1" = 200'

Bearings based on S. line of Section 3 as per original survey.

o - Indicates set $\frac{5}{8}$ " x 30" Iron Rod unless otherwise noted.

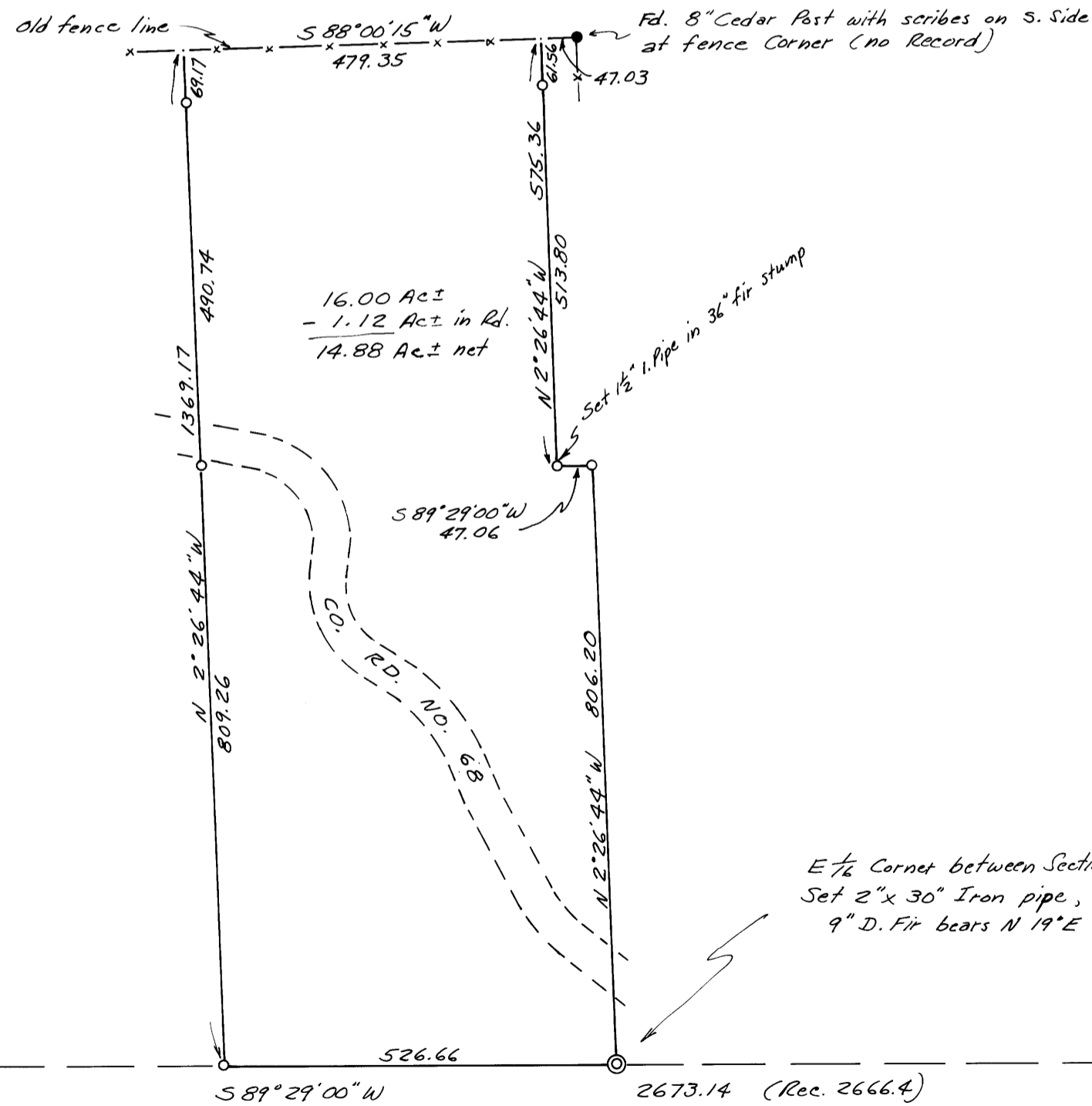

16.00 Ac±
- 1.12 Ac± in Rd.
14.88 Ac± net

Section Corner
Fd. Haines' T" Iron

- 17" D. Fir bears S 53° E 42.5 ft.
- 12" Madrone bears S 22° W 25.5 ft.
- 16" D. Fir bears N 66° E 4.5 ft.
- 12" D. Fir bears N 18° W 23.8 ft.
(Rec. shows N 22° W)

E 1/2 Corner between Sections 3 and 10
Set 2" x 30" Iron pipe, from which:
9" D. Fir bears N 19° E 16.0 feet

No evidence found of original Corner.
Set corner by single proportionate measurement
Set 1" iron pipe with Brass Cap stamped "T 22S, R5W, 1/4 S 10, RLS 934, 1973"
Blazed and Scribed 2 B.T.'s as follows:
26" Madrone bears S 1° W 13.2 feet (Scribed "1/4 S 10 B.T.")
16" Madrone bears N 33° W 24.6 feet (Scribed "1/4 S 3 B.T.")

Section Corner
Fd. County Surveyor's Brass Cap

Victor M. McLind