

SURVEY IN D.L.C. NO. 51, SECTIONS 15 & 16, T25S, R6W, W.M.  
 Surveyed for William Willis by Victor M. McLind  
 June 1973

COUNTY SURVEYORS FILE DATA  
 DO NOT REMOVE FROM OFFICE

FILED  
 RECEIVED

JUN 11 1973

COUNTY SURVEYOR  
 DOUGLAS COUNTY, ORE.

Scale: 1"=200'

- o ~ Indicates Set  $\frac{5}{8}$ " Iron Rod
- ~ Indicates Found  $\frac{5}{8}$ " Iron Rod on Co. Rd. R/W

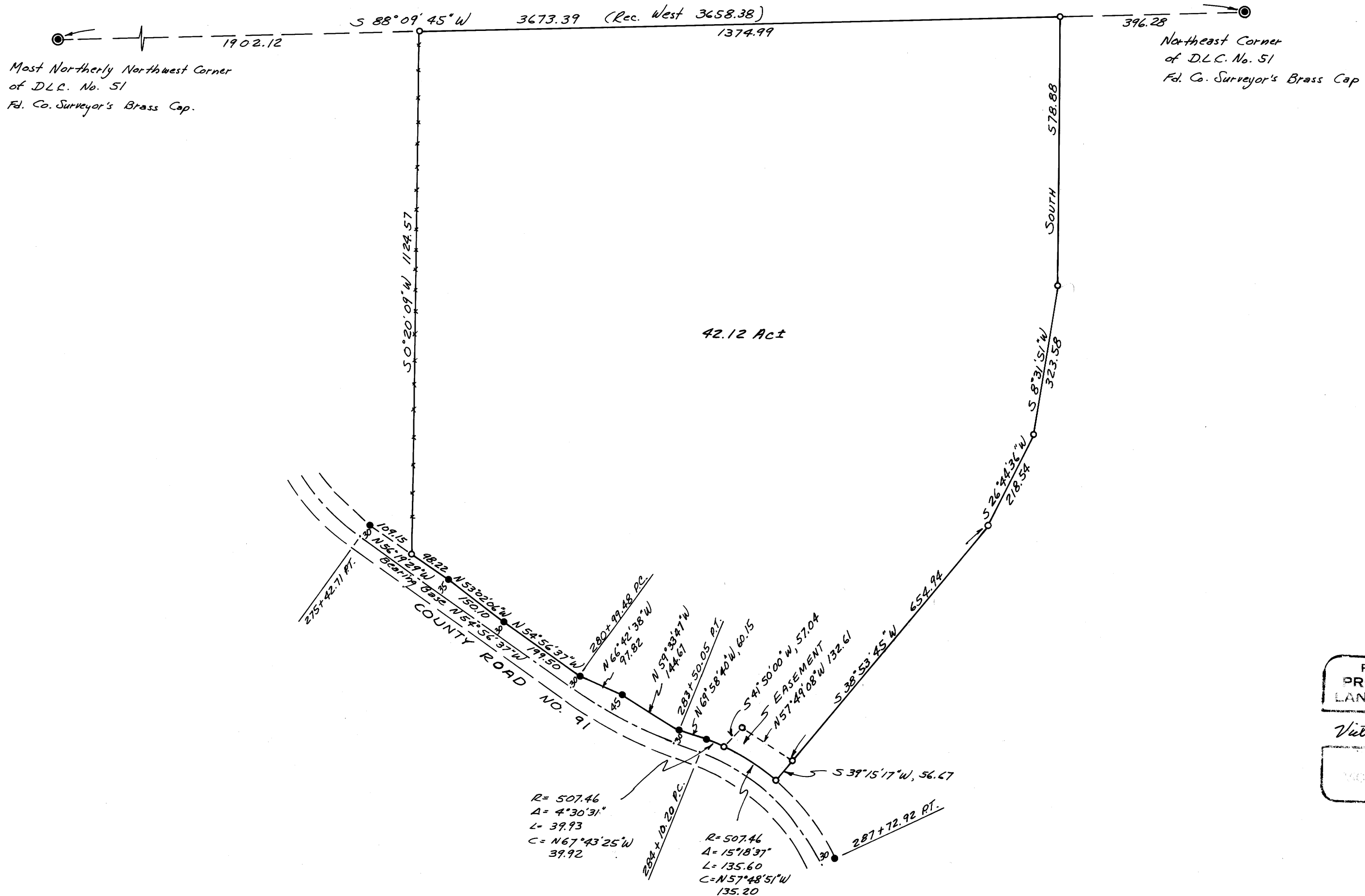

REGISTERED  
 PROFESSIONAL  
 LAND SURVEYOR

Victor M. McLind

OREGON  
 SURVEYORS  
 VICTOR M. MCLIND  
 934

MAP FILE M-48-74

MAP FILE M-48-74