

COUNTY SURVEYORS FILE DATA
DO NOT REMOVE FROM OFFICE

SURVEY FOR DESCRIPTIONS OF PARCELS IN
SECTIONS 19, & 30 T. 28 S., R. 6 W., W.M.,
BROCKWAY, DOUGLAS CO., ORE.
FOR NICHOLS BROS INC - HAROLD & SID NICHOLS
BY HERBERT L. NORTHCRAFT

FILED
RECEIVED

JUN 7 1973

COUNTY SURVEYOR
DOUGLAS COUNTY, ORE.

SCALE 1" = 100'

MAY 1973

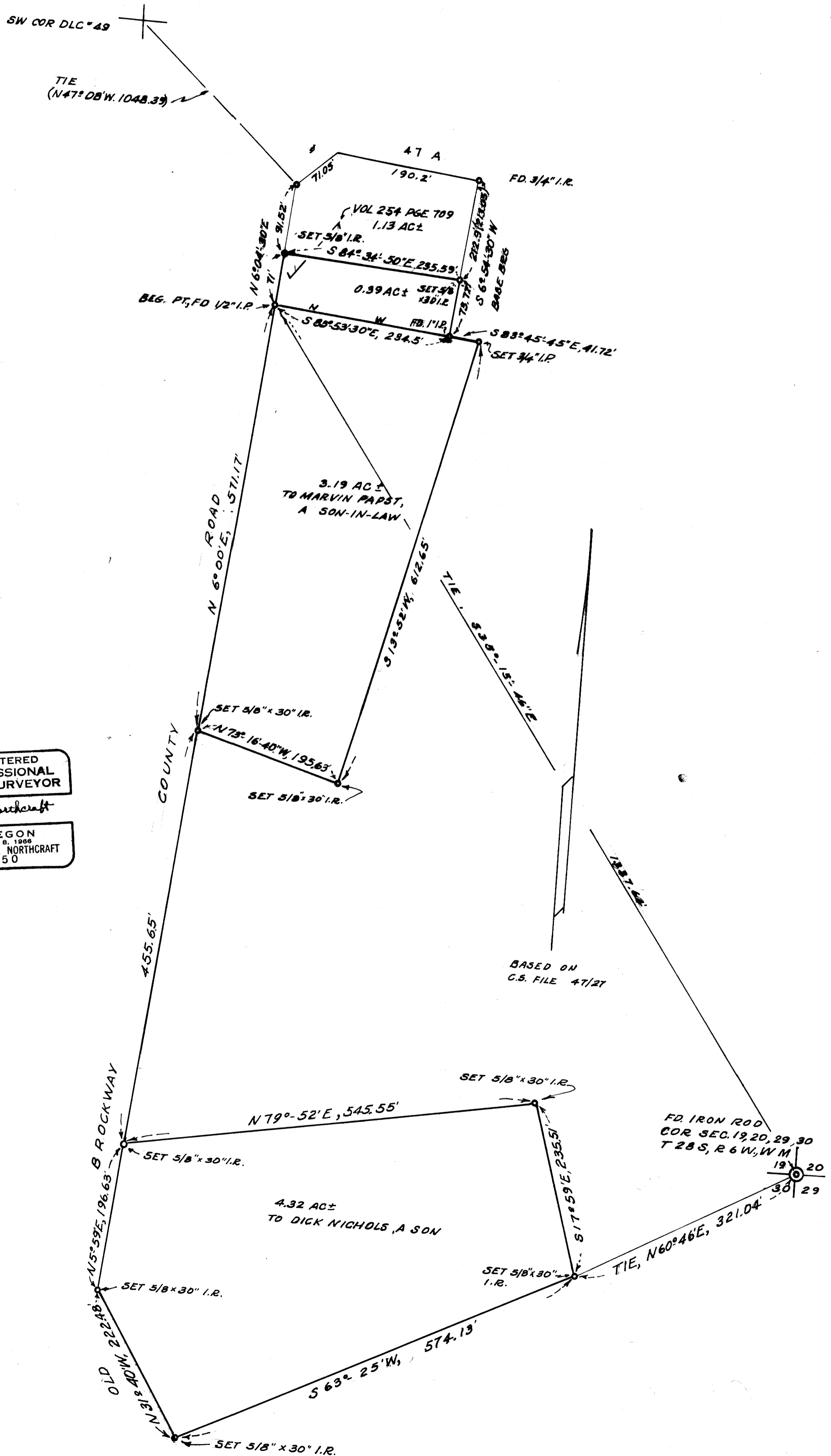

REGISTERED
PROFESSIONAL
LAND SURVEYOR

Herbert L. Northcraft

OREGON
JULY 8, 1969
HERBERT L. NORTHCRAFT
750