

A SURVEY  
Section 15, T. 32 S., R. 5 W., W.M.

FILED  
RECEIVED

JUN 7 1973

COUNTY SURVEYOR  
DOUGLAS COUNTY, OREGON

Kermit H. Carlile  
Professional Land Surveying  
Oregon - Washington  
Rt. 3, Box 278-M 625-7036  
Sherwood, Oregon 97140

For  
Denver Pack

found 3/4" Iron Pipe +  
B.T.'s for North 1/4 corner.

Note:  
26" B.O. has fallen down  
16" B.O. has grown over top

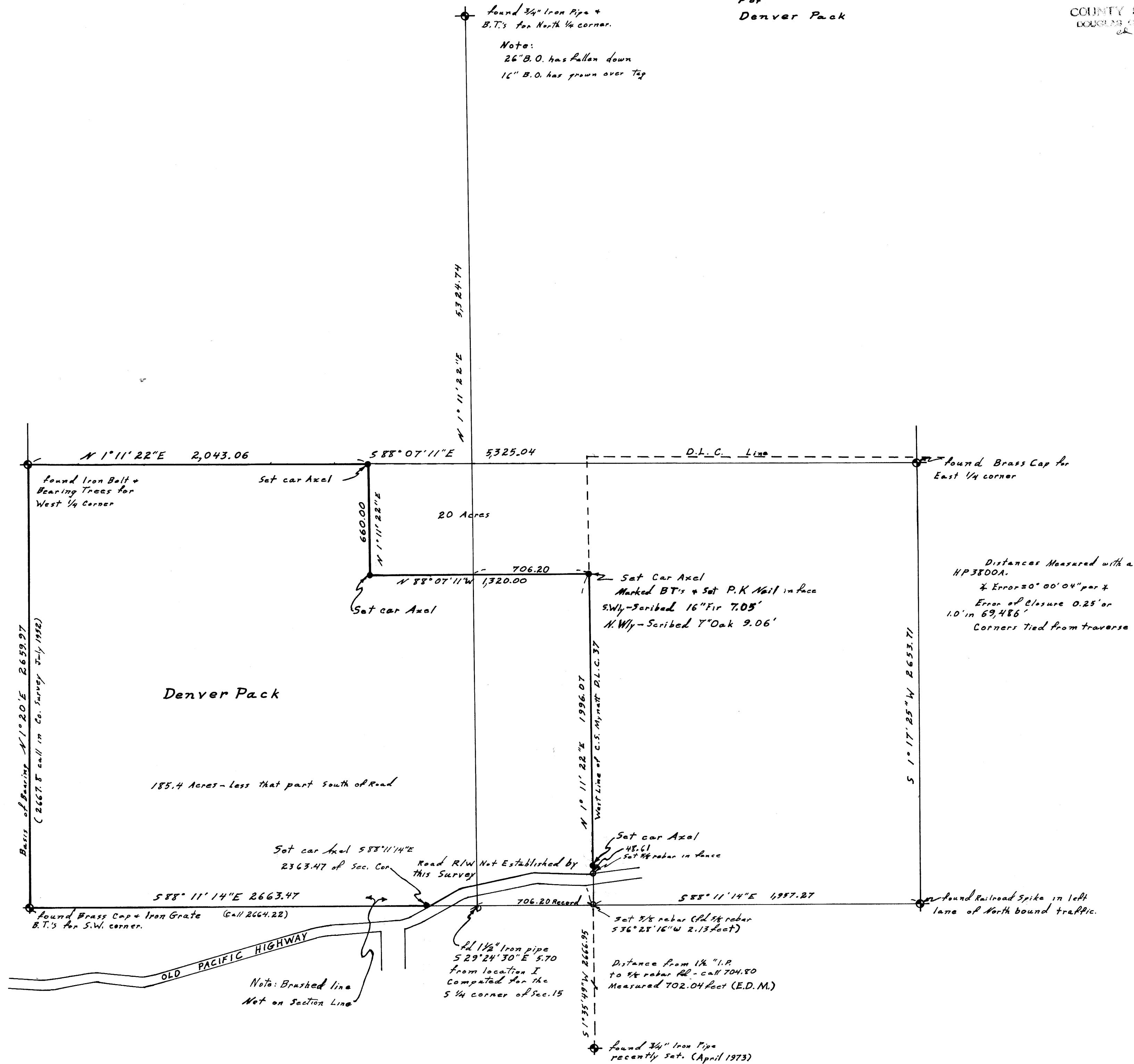

Distances Measured with a  
HP3800A.  
± Error = 0° 00' 04" per ±  
Error of Closure 0.25' or  
1.0' in 69,486'  
Corners Tied from traverse

May 1973  
Scale 1" = 400'  
Monuments set as shown

REGISTERED  
PROFESSIONAL  
LAND SURVEYOR

Kermit H. Carlile

OREGON  
JULY 17, 1970  
KERMIT H. CARLILE  
021

Kermit H. Carlile  
Professional Land Surveying  
Oregon - Washington  
Rt. 3, Box 278-M 625-7036  
Sherwood, Oregon 97140