

FILED
RECEIVED LEM

JUN 6 1973

COUNTY SURVEYOR
WILLAS COUNTY, ORE.

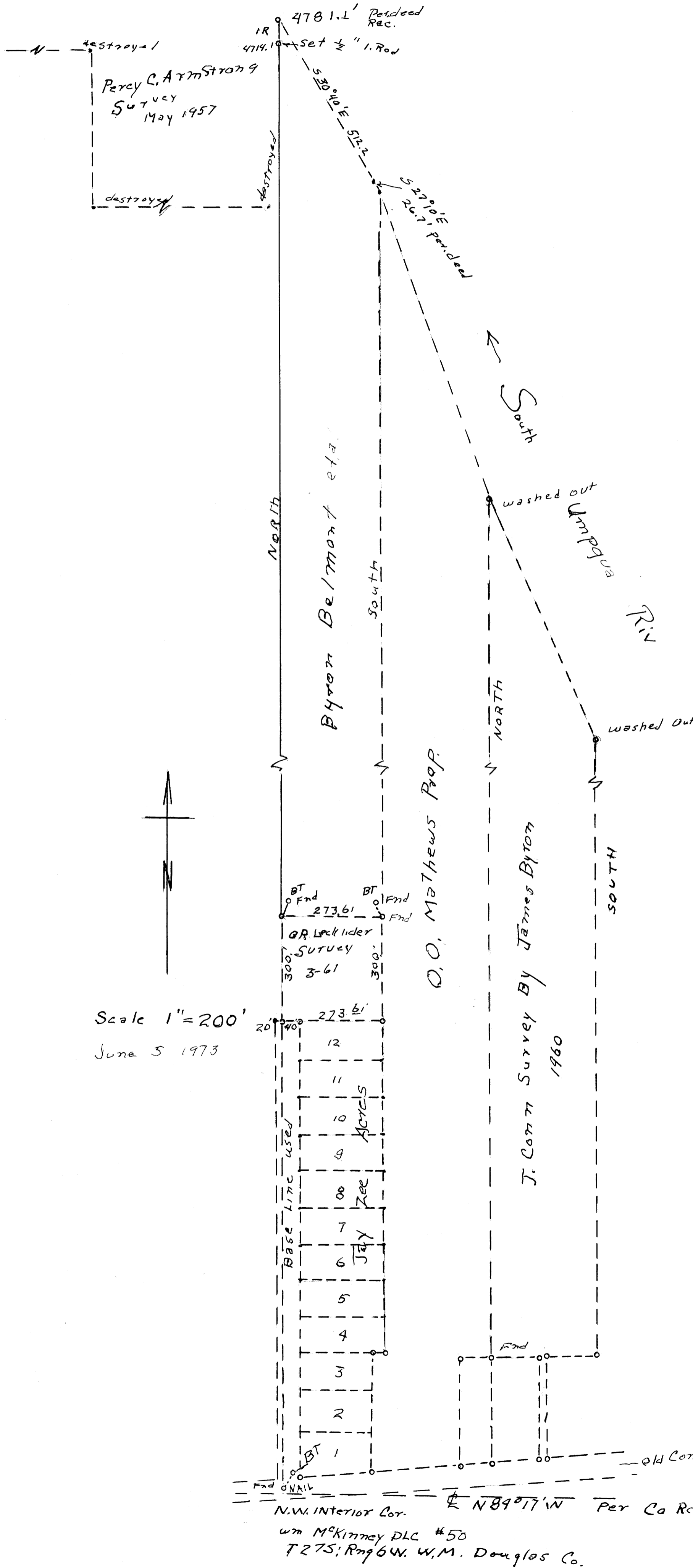

Survey made to extend the West property line of the B. Belmont property North to the bank of the South Umpqua river as shown in His deed.
Set a 1/2 inch iron rod, on line, 4714 ft. North of the N. W. interior corner of the Wm Kinney D. L. C. #50 Twp. 27 S; Rng 6 W. WM. SEC 4.

REGISTERED
PROFESSIONAL
LAND SURVEYOR
Joseph M. Morgan
OREGON
NO. LICENSE 18, 1964
JOSEPH M. MORGAN
48