

SURVEY TO LOCATE EAST LINE OF LOT 15 RIO VERDE SUBD.  
SEC. 30 T. 26 S., R. 5 W., W.M., DOUGLAS COUNTY, OREGON

FOR OREGON STATE GAME COMMISSION

BY HERBERT L. NORTHCRAFT

MAR.-MAY, 1973

SCALE 1" = 40'

FILED  
RECEIVED

JUN 4 1973

COUNTY SURVEYOR  
DOUGLAS COUNTY, ORE.

C.S. FILE 55/298  
MAP FILE M 48-65

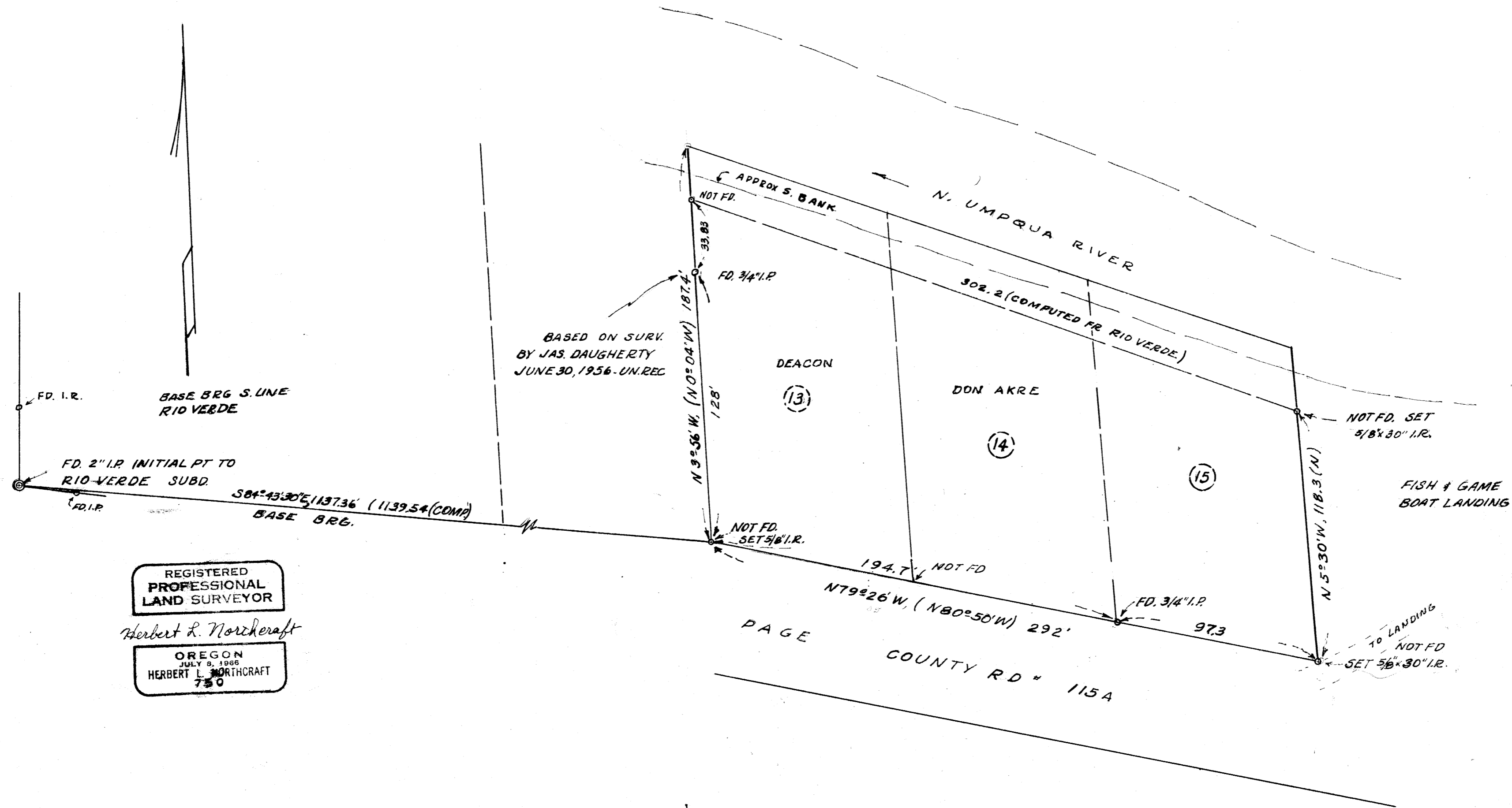

REGISTERED  
PROFESSIONAL  
LAND SURVEYOR

Herbert L. Northcraft

OREGON  
JULY 9, 1966  
HERBERT L. NORTHCRAFT  
750

C.S. FILE 55/298  
MAP FILE M 48-65

# LOT 12 - RIO VERDE - DOUGLAS COUNTY - OREGON

COUNTY SURVEYORS FILE DATA  
DO NOT REMOVE FROM OFFICE

Leslie L. Bartram.

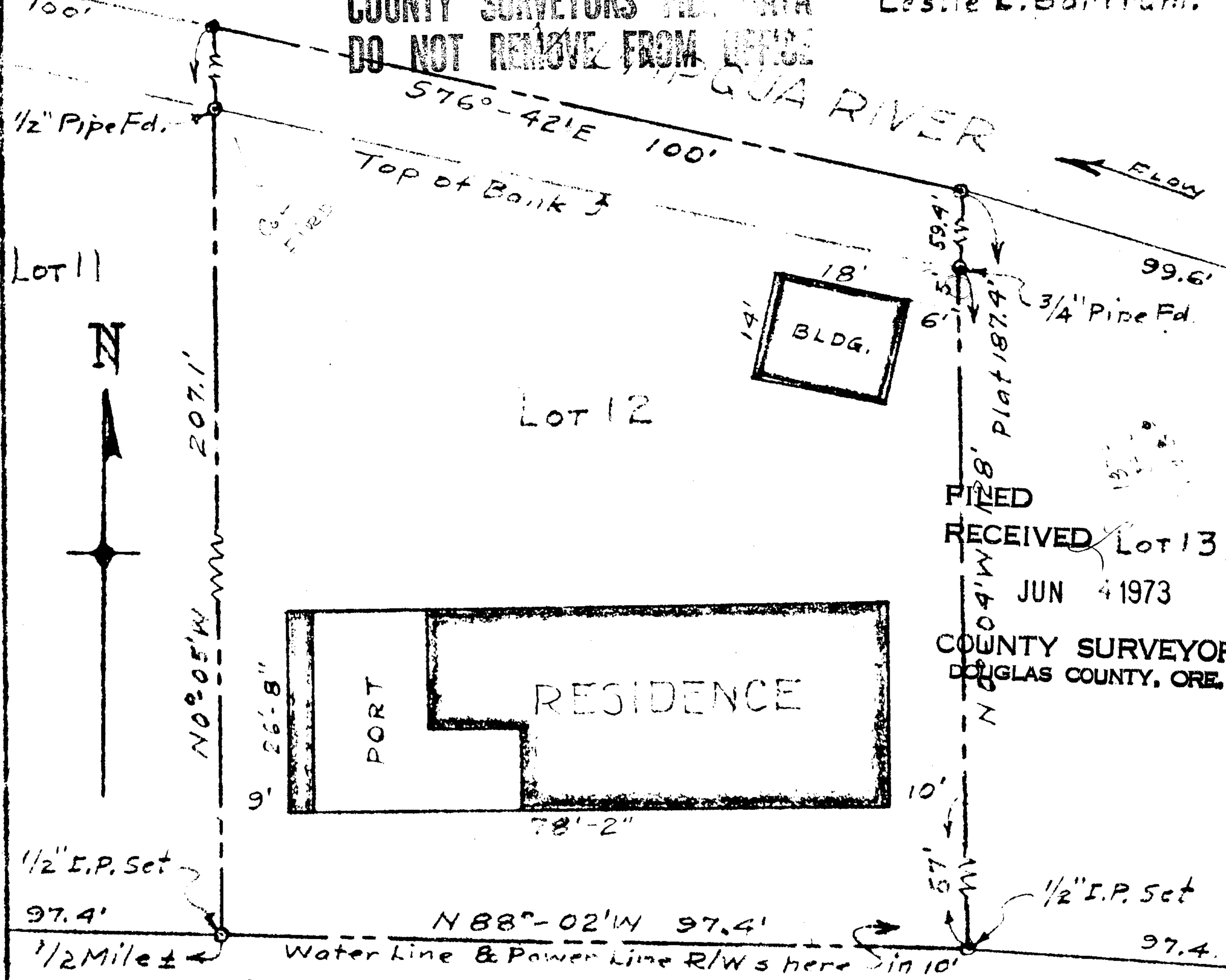

RECEIVED Lot 13  
 JUN 4 1973  
 COUNTY SURVEYOR  
 DOUGLAS COUNTY, ORE.

## PAGE ROAD COUNTY ROAD 115-A

I, James R. Daugherty, hereby certify that I have surveyed the Lot shown on the above MAP and found the RESIDENCE thereon to be located completely within the Property Lines shown.

**JAMES R. DAUGHERTY**  
 CIVIL - SANITARY ENGINEER  
 ROSEBURG - ORE.

SCALE 1" = 20'

June 30, 1956.

C.S. File 55-298

Map File M 48-65

RUSSELL

