

SURVEY FOR PROPERTY CORNERS IN SECTION 10, T.30S., R.4 W., W.M. FOR MR. RICHARD LONG BY BAUGHMAN SURVEYING SERVICE MAY 1973

FILED
RECEIVED

JUN 7 1973

COUNTY SURVEYOR
DOUGLAS COUNTY, ORE.

SCALE 1"=100'
COUNTY SURVEYORS FILE DATA
DO NOT REMOVE FROM OFFICE

FD 7 1/2" I.P. & 2 B.T.'S
N.W. COR. ADJACENT
THOMAS D.L.C. #48

NORTH
1326.60'
(20.10 CHAINS REC. REC M-5-69)

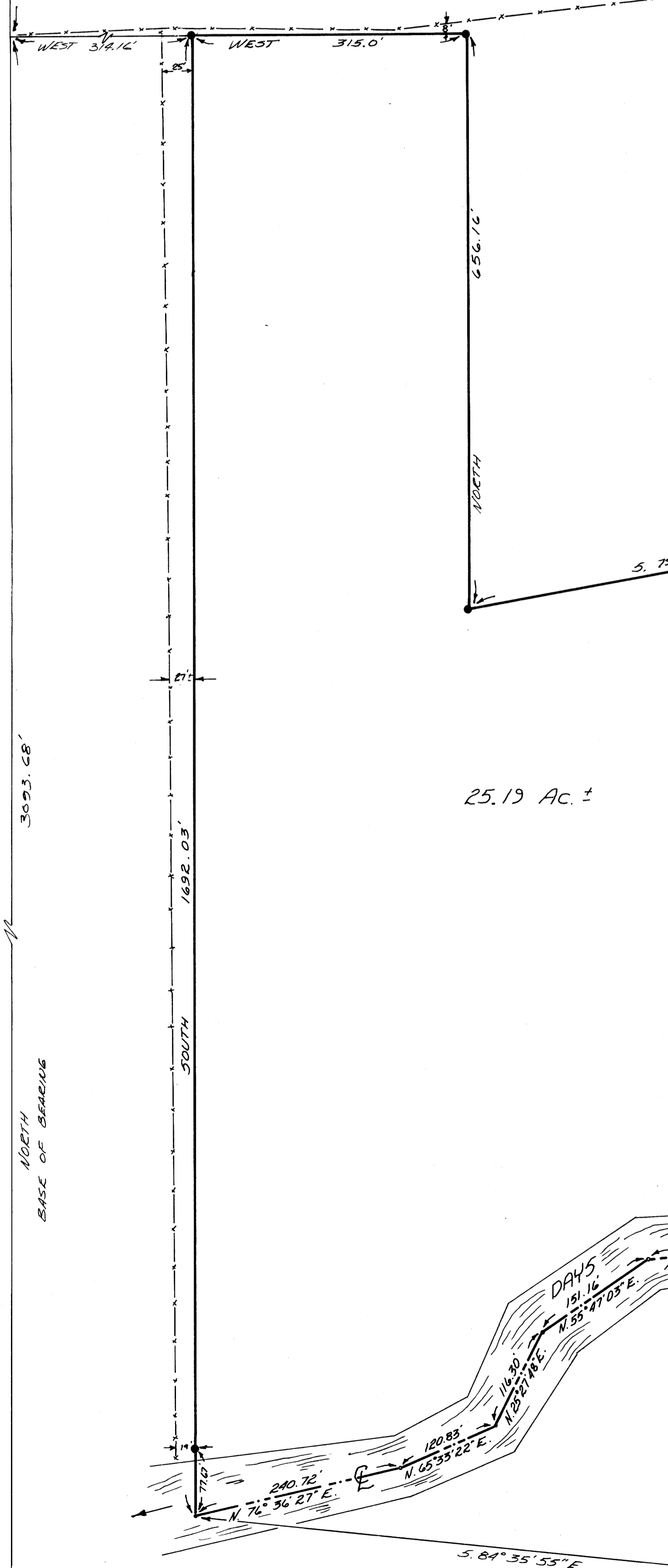

REGISTERED
PROFESSIONAL
LAND SURVEYOR

Eugene A. Bloom

OREGON
MAY 13, 1960
EUGENE A. BLOOM
492

LEGEND :

- SET 5/8" I.P.
- FD 1/2" I.P.
- FD 3/8" I.P.
- FD 2" I.P.

BASED ON WEST LINE OF ANDREW THOMAS D.L.C. #48

NORTH
3093.68'
BASE OF BEARING

25.19 Ac. ±

FD 2" I.P.
S.W. COR. D.L.C. #48

SOUTHEAST INTERIOR "L" CORNER
OF THE ANDREW THOMAS D.L.C. #48
FD 1/2" I.P.