

SURVEY IN THE R. SMITH D.L.C. N<sup>o</sup> 47, SECTION 28, T. 23 S., R. 5 W., W. M.

Surveyed for - David Weaver & Doyle Weaver

Surveyed by - Don E. Garrett

March 1973

Scale 1" = 100'

● - DENOTES 5/8" IRON ROD SET

REGISTERED  
PROFESSIONAL  
LAND SURVEYOR

*Don E. Garrett*

OREGON  
JULY 14, 1961  
DON E. GARRETT  
544

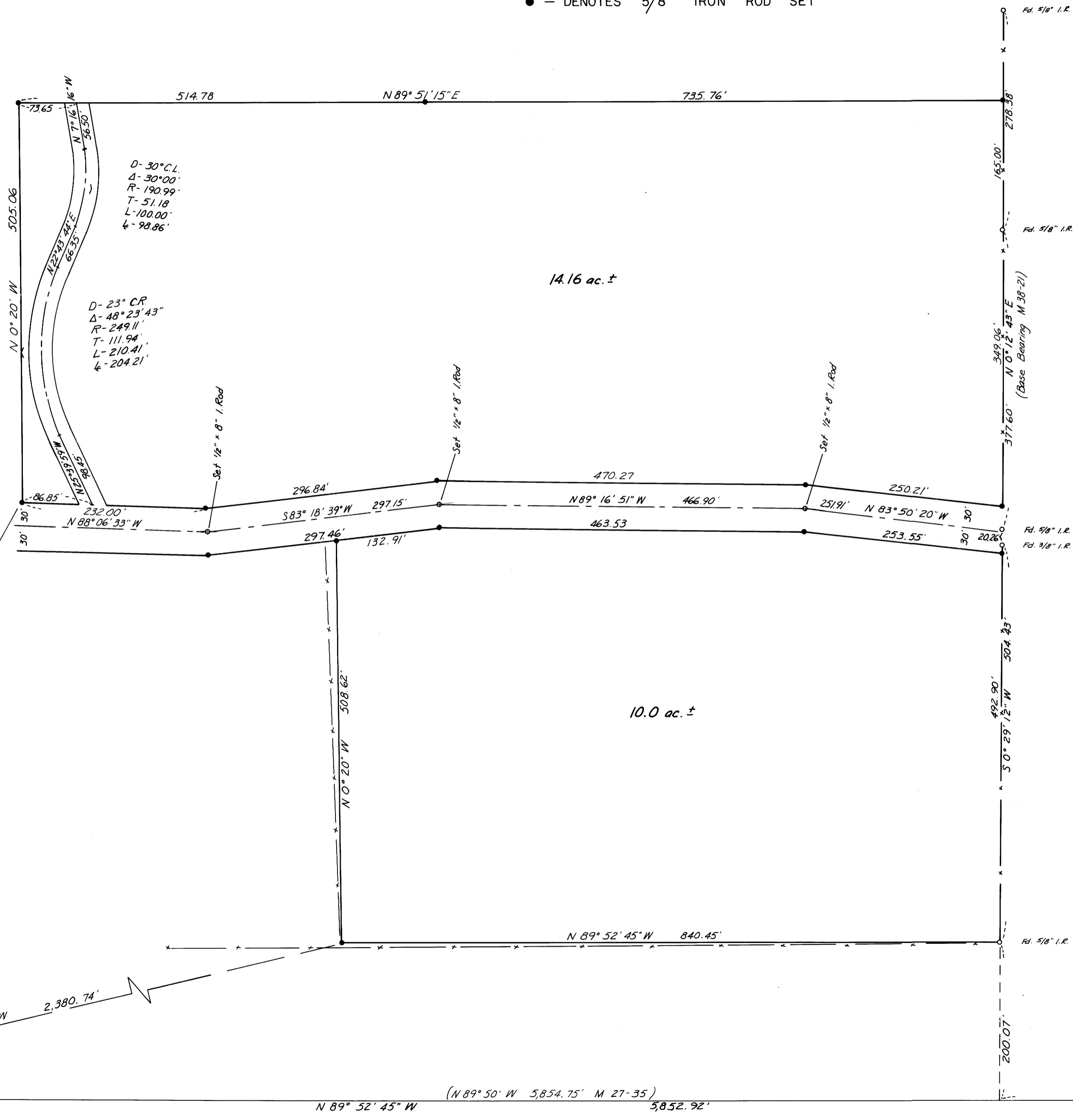

M 48-6

M 48-6