

COUNTY SURVEYORS FILE DATA  
DO NOT REMOVE FROM OFFICE

BEING A PARTITION OF LOT 18,  
DEL RIO RANCH ESTATES IN  
SECTION 14, T.26 S., R. 6 W., DOUGLAS CO., ORE.

OCTOBER 1972

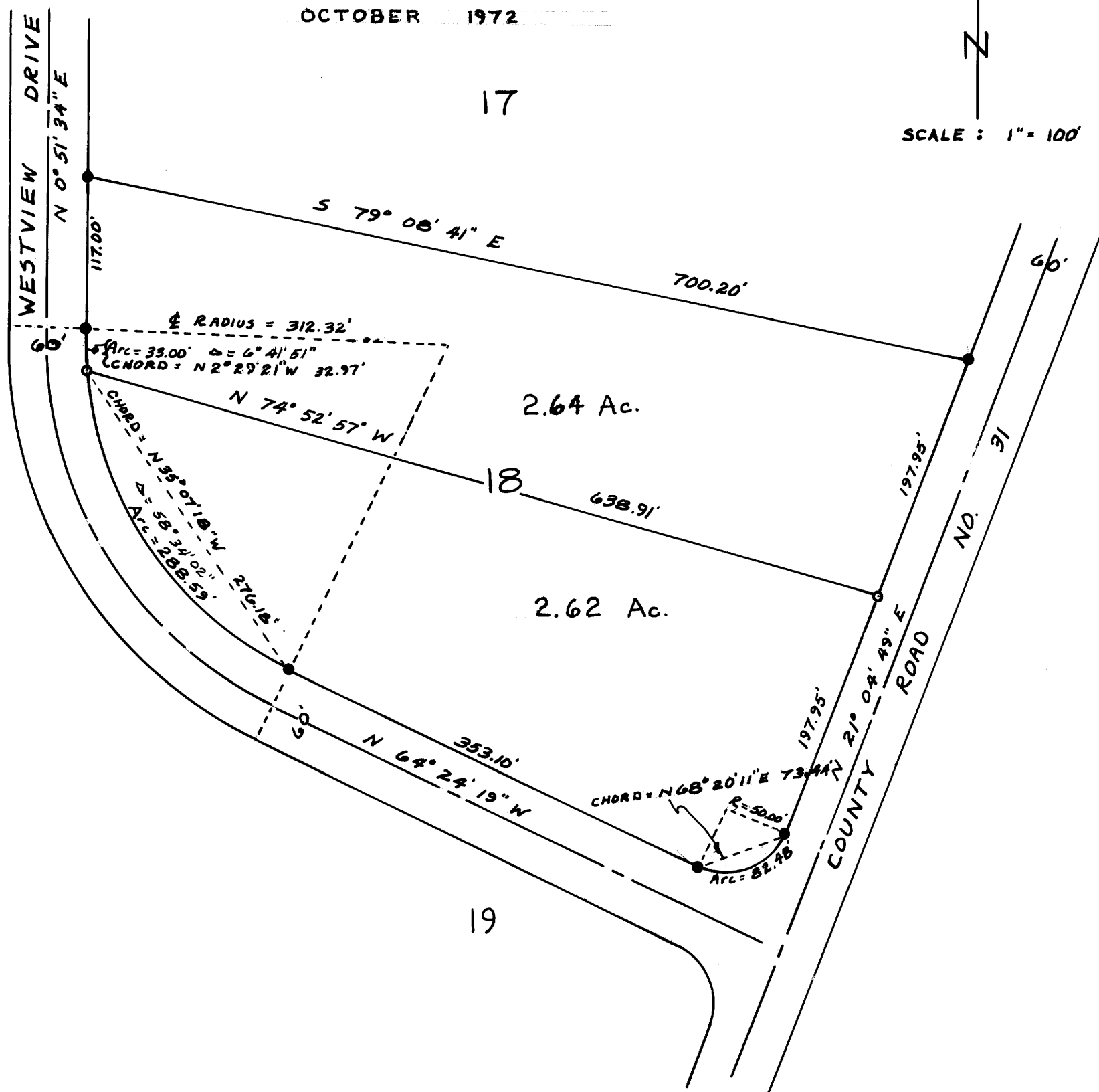

PARTITIONER:  
NAME: Land-O-Minium Inc.  
ADDRESS: 1801 N.E. 143rd  
Portland, Ore. 97230  
PHONE: 673-3233

*LL*  
du

LEGAL OWNER OF RECORD:  
NAME: Land-O-Minium Inc.  
ADDRESS: 1801 N.E. 143rd  
Portland, Ore. 97230

TOTAL NUMBER OF LOTS 2  
WATER SUPPLY Umpqua Basin Water Association  
SEWER DISPOSAL Septic Tank

MAP PREPARED BY:  
NAME: Edward N. Kuetemeyer  
ADDRESS: Route 3, Box 3206  
Roseburg, Ore. 97470  
PHONE: 673-6709

*Edward N. Kuetemeyer*

VICINITY SKETCH

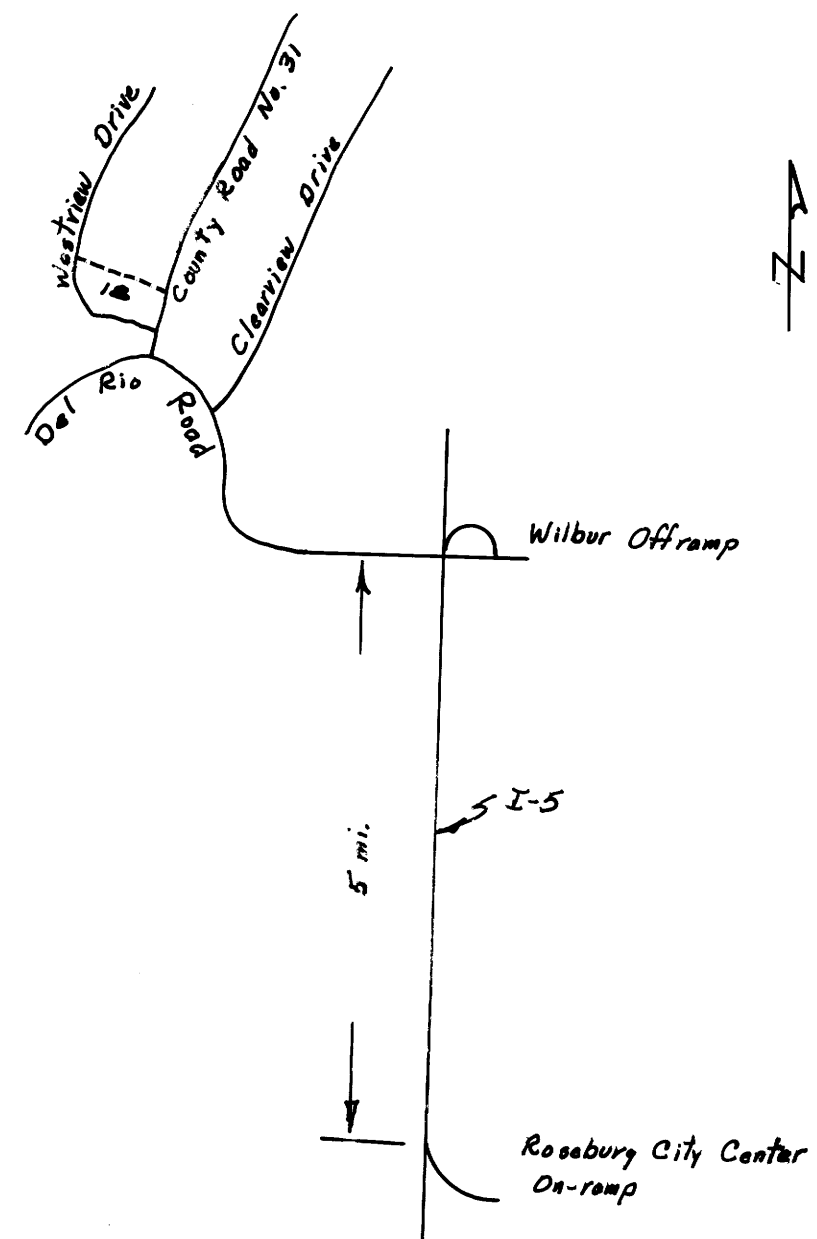

APPROVALS :

_____	_____
PLANNING COMMISSION	DATE
_____	_____
COUNTY SURVEYOR	DATE

*Edward N. Kuetemeyer*

NOTES :

- INDICATES FOUND 3/4" IRON ROD
- INDICATES SET 3/4" IRON ROD

M 48-59

M 48-59