

**COUNTY SURVEYORS FILE DATA  
DO NOT REMOVE FROM OFFICE**

BEING A PARTITION OF LOT 17,  
DEL RIO RANCH ESTATES IN  
SECTION 14, T26S R6W, DOUGLAS CO., ORE.

OCTOBER 1972

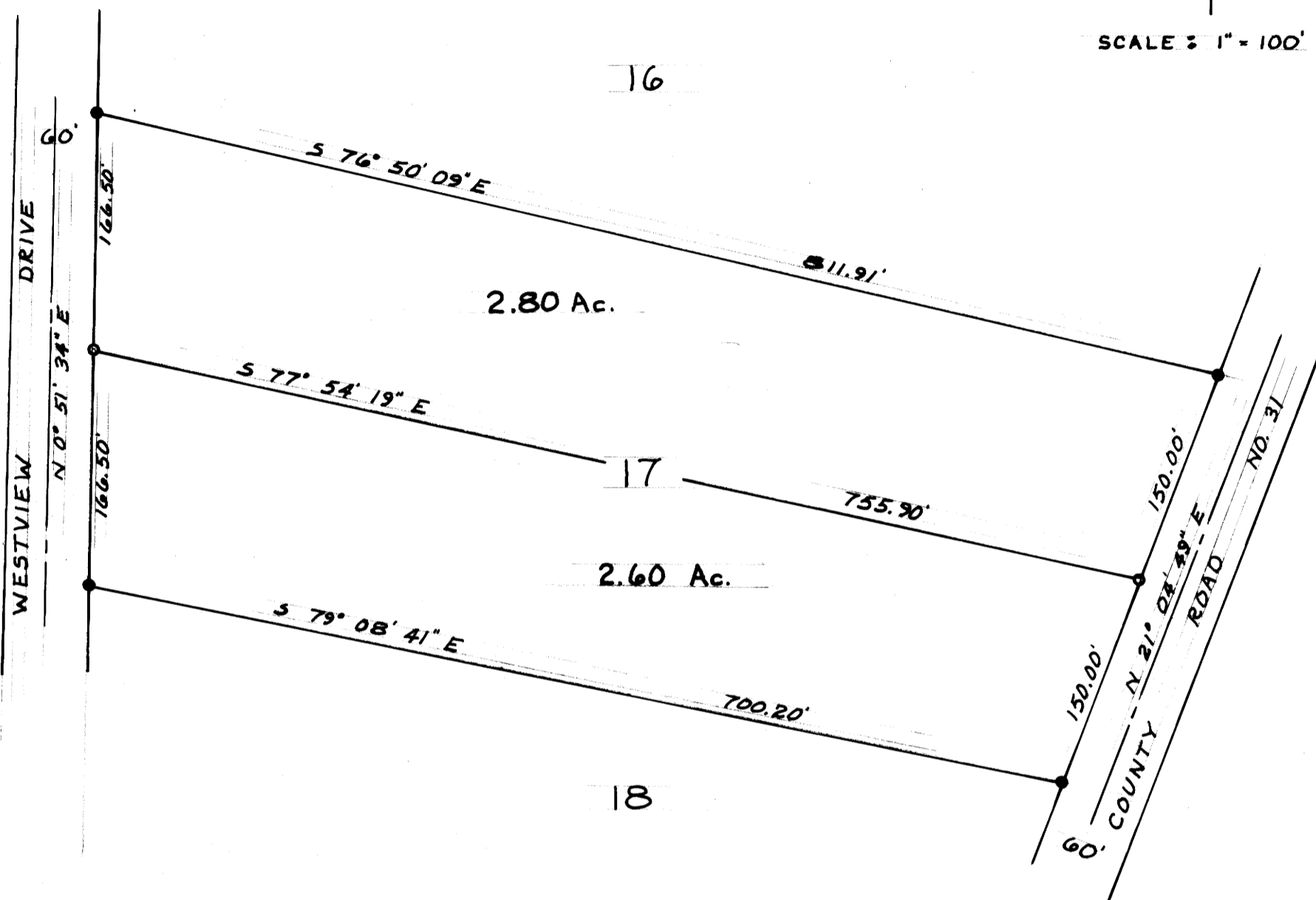

SCALE : 1" = 100'

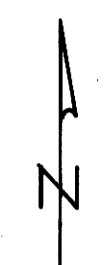

**PARTITIONER :**  
NAME Land-O-Minium Inc.  
ADDRESS 1801 N.E. 143rd  
Portland, Ore. 97230  
PHONE 673-3233

**LEGAL OWNER OF RECORD:**  
NAME Land-O-Minium Inc.  
ADDRESS 1801 N.E. 143rd  
Portland, Ore 97230

FILED *[Signature]*  
RECEIVED *[Signature]*

JUN 7 1973

COUNTY SURVEYOR  
DOUGLAS COUNTY, ORE.

TOTAL NUMBER OF LOTS 2  
WATER SUPPLY Umpqua Basin Water Association  
SEWER DISPOSAL Septic Tank

**MAP PREPARED BY:**  
NAME Edward N. Kuatemyer  
ADDRESS Route 3, Box 3206  
Roseburg, Ore. 97470  
PHONE 673-6709



VICINITY SKETCH

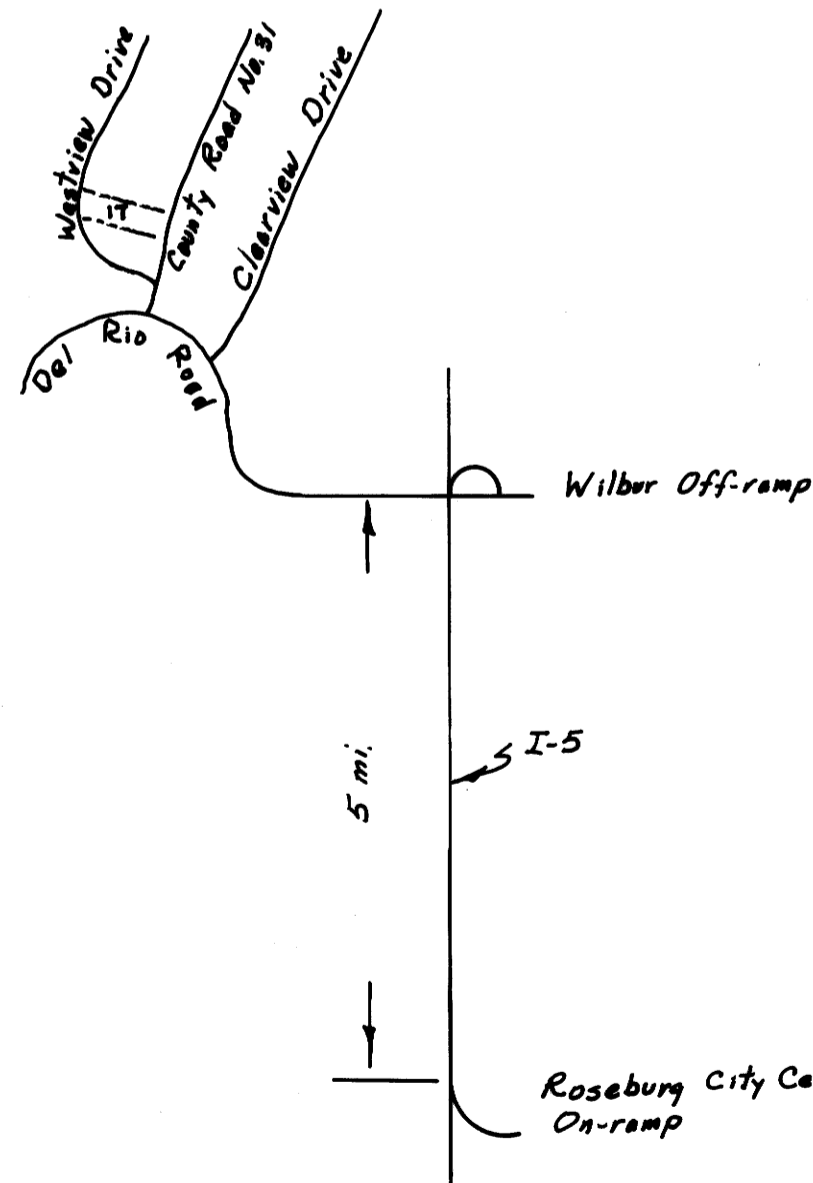

APPROVALS :

PLANNING COMMISSION	DATE
COUNTY SURVEYOR	DATE

NOTES :

- INDICATES FOUND  $\frac{3}{4}$ " IRON ROD
- INDICATES SET  $\frac{3}{4}$ " IRON ROD



M 48-58

P.M.

MAP FILE M 48-58