

COUNTY SURVEYORS FILE DATA
DO NOT REMOVE FROM OFFICE

BEING A PARTITION OF LOT 14,
DEL RIO RANCH ESTATES IN
SECTION 14, T26 S, R6 W, DOUGLAS CO., ORE.

OCTOBER 1972

SCALE: 1" = 200'

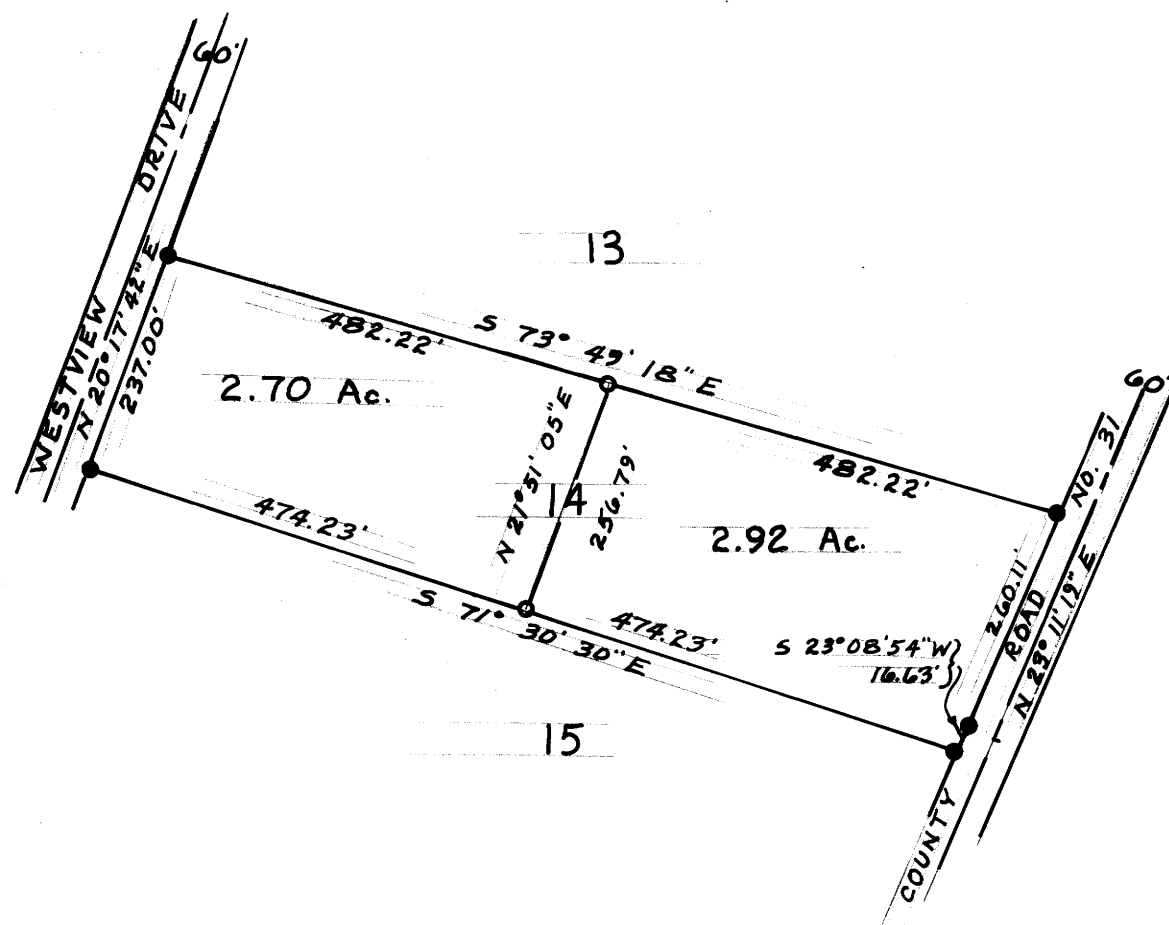

PARTITIONER:
NAME Land-O-Minium Inc.
ADDRESS 1801 N.E. 143rd
Portland, Ore. 97230
PHONE 673-3233

LEGAL OWNER OF RECORD:
NAME Land-O-Minium Inc.
ADDRESS 1801 N.E. 143rd
Portland, Ore. 97230

FILED
COUNTY SURVEYOR
DOUGLAS COUNTY, ORE.

TOTAL NUMBER OF LOTS 2
WATER SUPPLY Umpqua Basin Water Association
SEWER DISPOSAL Septic Tank

MAP PREPARED BY:
NAME Edward N. Kuetemeyer
ADDRESS Route 3, Box 3206
Roseburg, Ore. 97470
PHONE 673-6709



VICINITY SKETCH

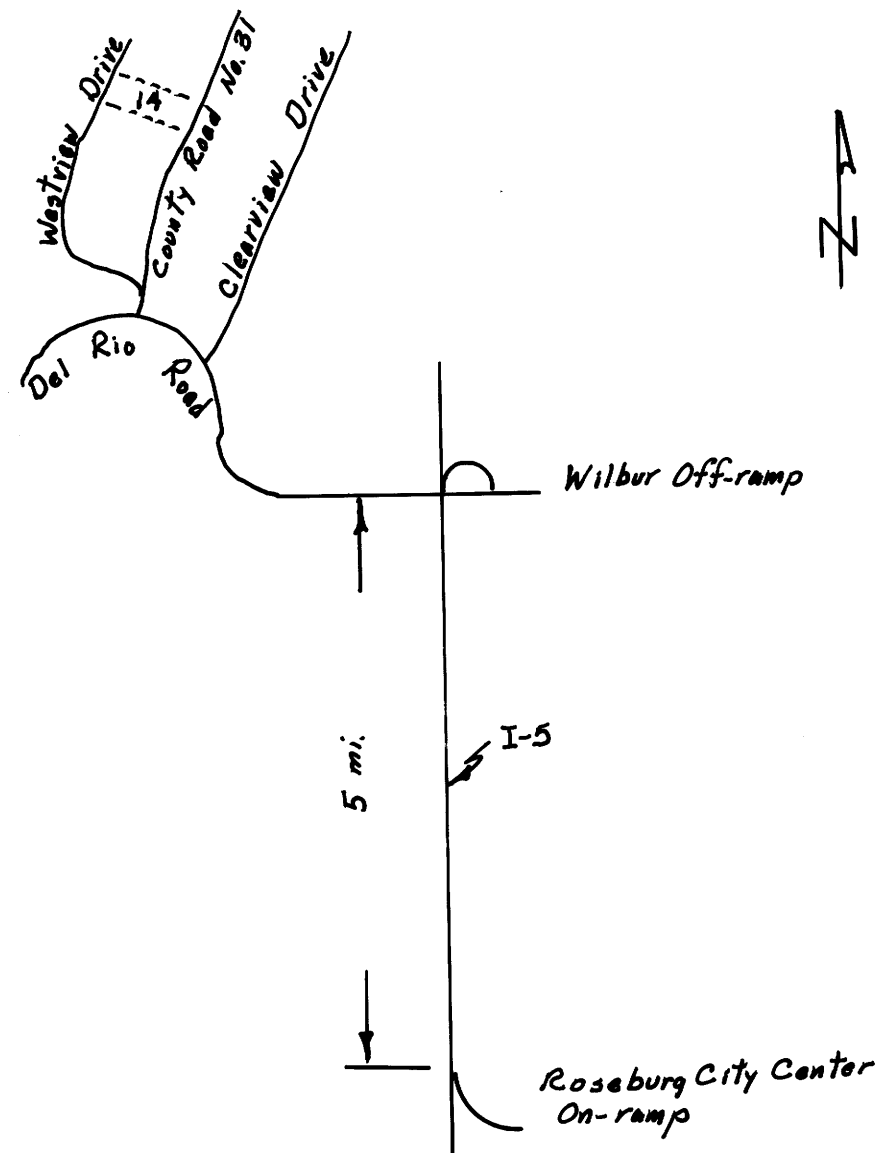

APPROVALS :

PLANNING COMMISSION	DATE
COUNTY SURVEYOR	DATE

NOTES :

- INDICATES FOUND 3/4" IRON ROD
- INDICATES SET 3/4" IRON ROD

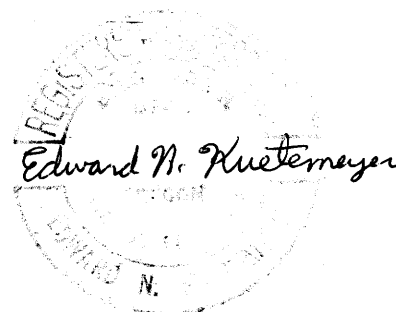

M 48-57

M 48-57