

BEING A PARTITION OF LOT 13,
DEL RIO RANCH ESTATES IN
SECTION 14, T.26 S. R.6 W., DOUGLAS CO., ORE.

OCTOBER 1972

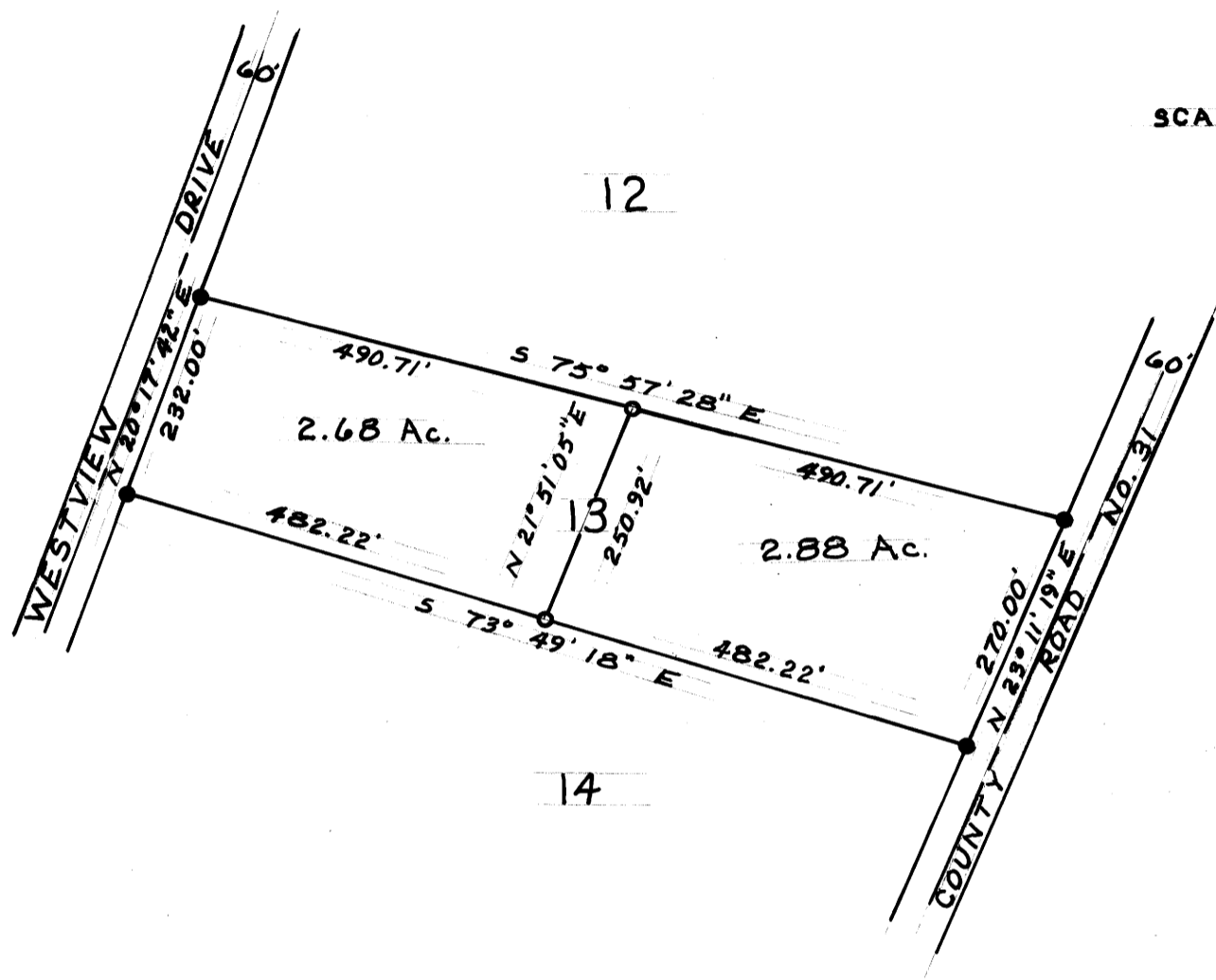

SCALE: 1" = 200'



PARTITIONER :

NAME Land-O-Minium Inc.
ADDRESS 1801 N.E. 143rd
Portland, Ore. 97230
PHONE 673-3233

LEGAL OWNER OF RECORD:
NAME Land-O-Minium Inc.
ADDRESS 1801 N.E. 143rd
Portland, Ore 97230

TOTAL NUMBER OF LOTS 2
WATER SUPPLY Umpqua Basin Water Association
SEWER DISPOSAL Septic Tank

FILED *LJ*
RECEIVED *dr*
OCT 11 1972
COUNTY SURVEYOR
DOUGLAS COUNTY, ORE.

MAP PREPARED BY:
NAME Edward N. Kuetemeyer
ADDRESS Route 3, Box 3206
Roseburg, Ore. 97470
PHONE 673-6709



VICINITY SKETCH

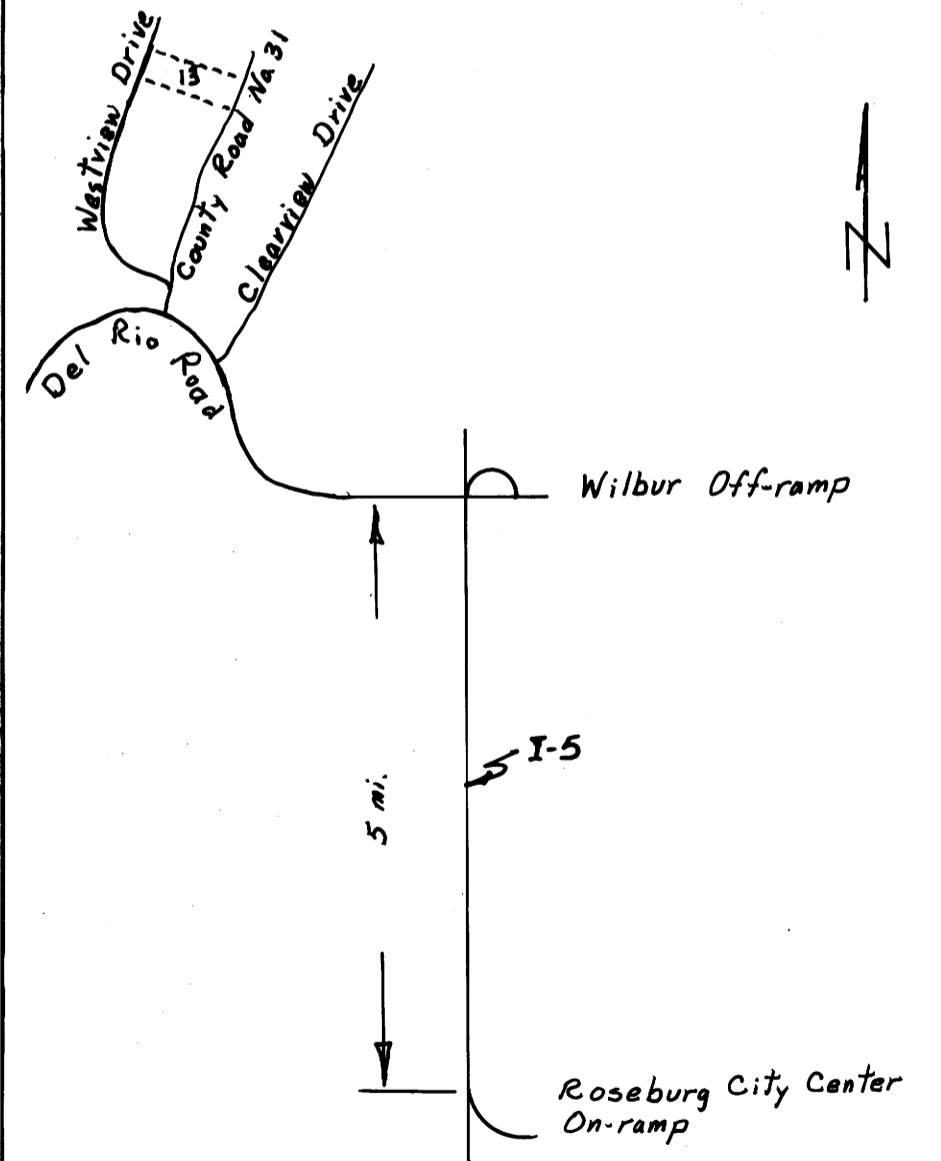

APPROVALS :

PLANNING COMMISSION	DATE
COUNTY SURVEYOR	DATE

NOTES :

- INDICATES FOUND $\frac{3}{4}$ " IRON ROD
- INDICATES SET $\frac{3}{4}$ " IRON ROD

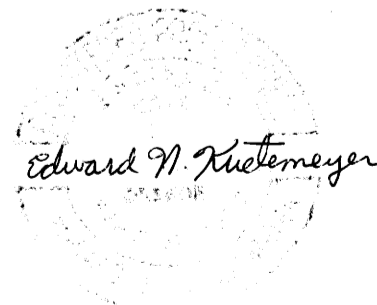

M 48-56

M 48-56