

COUNTY SURVEYORS FILE DATA
DO NOT REMOVE FROM OFFICE

FILE RECEIVED
MAY 30 1973
COUNTY SURVEYOR
DOUGLAS COUNTY, ORE.

SURVEY OF LOTS 1 & 4, BLOCK 12, PLAT "A"
ROSEBURG HOME-ORCHARD TRACTS
IN SEC. 19 & 30, T26S, R6W, W.M., DOUGLAS CO., ORE.
Surveyed for Mrs. EG. Kohlhagen and Robert Sinclair by Victor M. McLind
May 1973

Scale: 1" = 200'

o ~ Indicates Set $\frac{5}{8}$ " x 30" Iron Rod
Bearings Based on Plat of Roseburg Home-Orchard Tracts

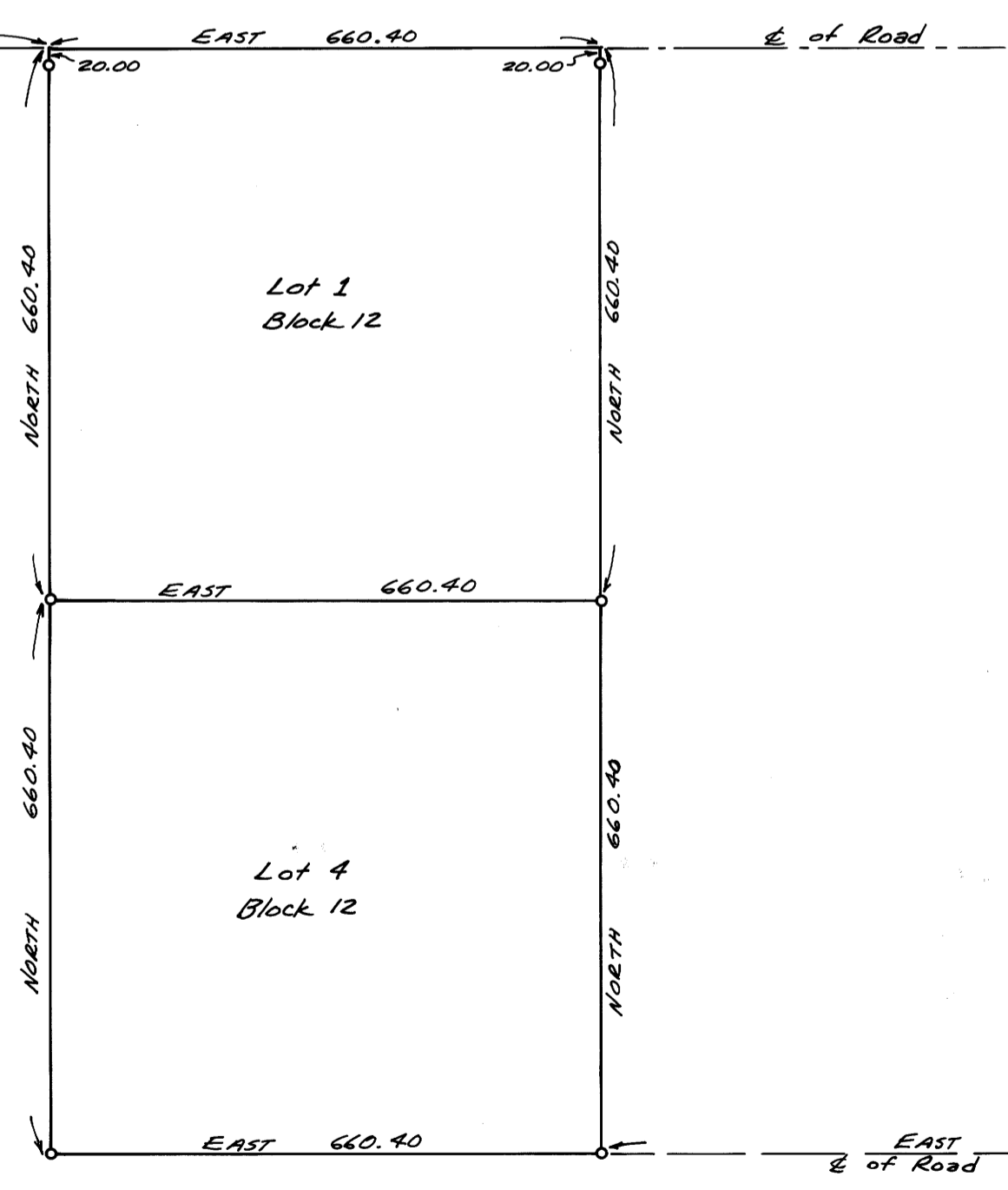
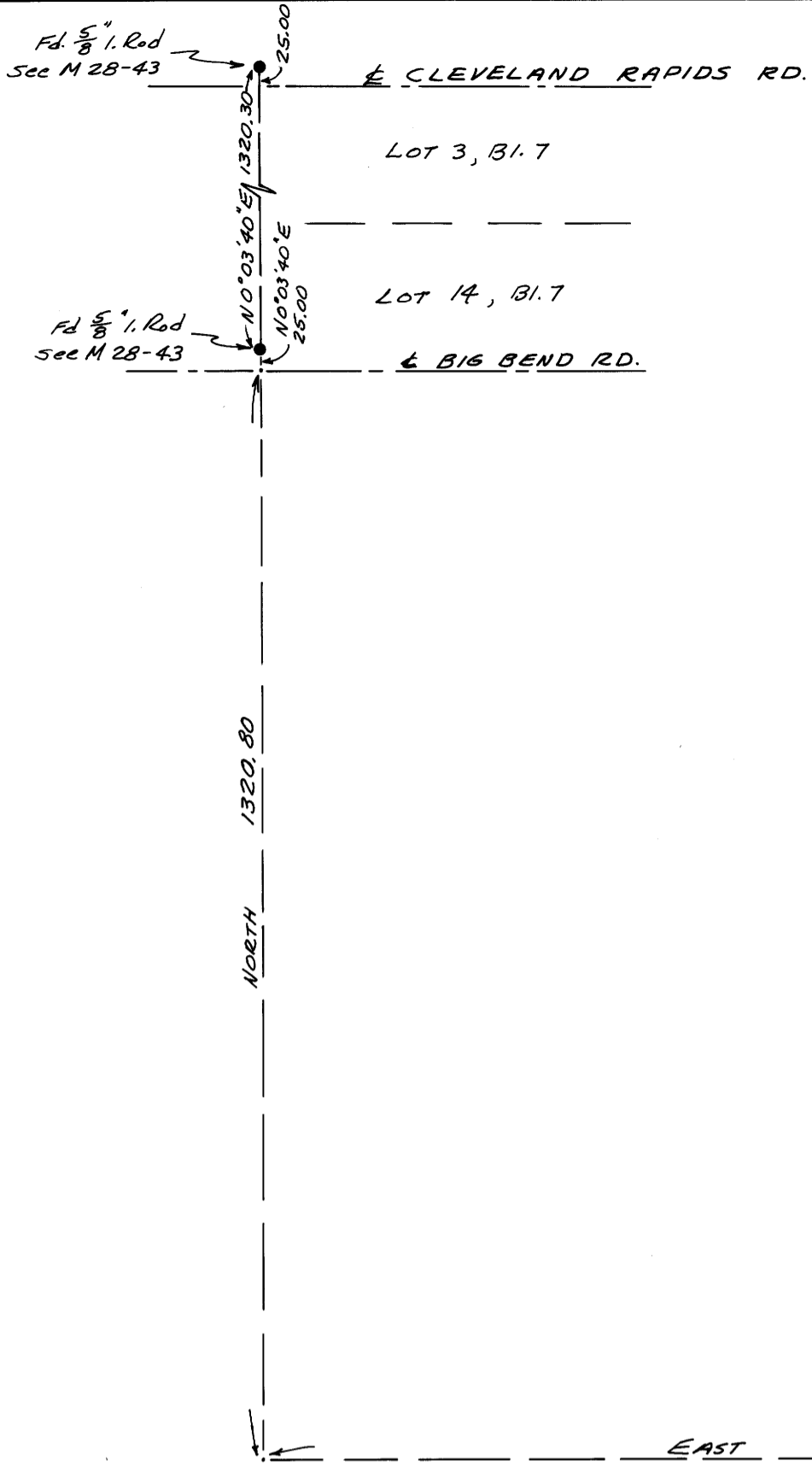

REGISTERED
PROFESSIONAL
LAND SURVEYOR
Victor M. McLind
1932

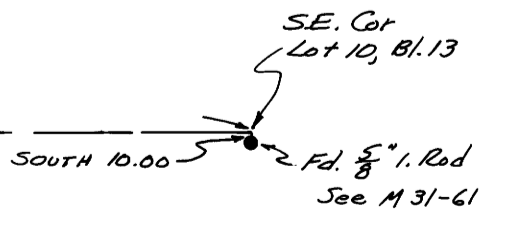

MAP FILE M 48-54

MAP FILE M 48-54