

SURVEY OF PARCELS IN SECTION 6 T. 29 S., R. 5 W., W.M.,
DOUGLAS COUNTY, OREGON
FOR HOWARD WINTERS
BY HERBERT NORTHCRAFT

MAY 1973
SCALE 1" = 200'
COUNTY SURVEYORS FILE DATA
DO NOT REMOVE FROM OFFICE

FILED
RECEIVED
MAY 23 1973
COUNTY SURVEYOR
DOUGLAS COUNTY, OREGON

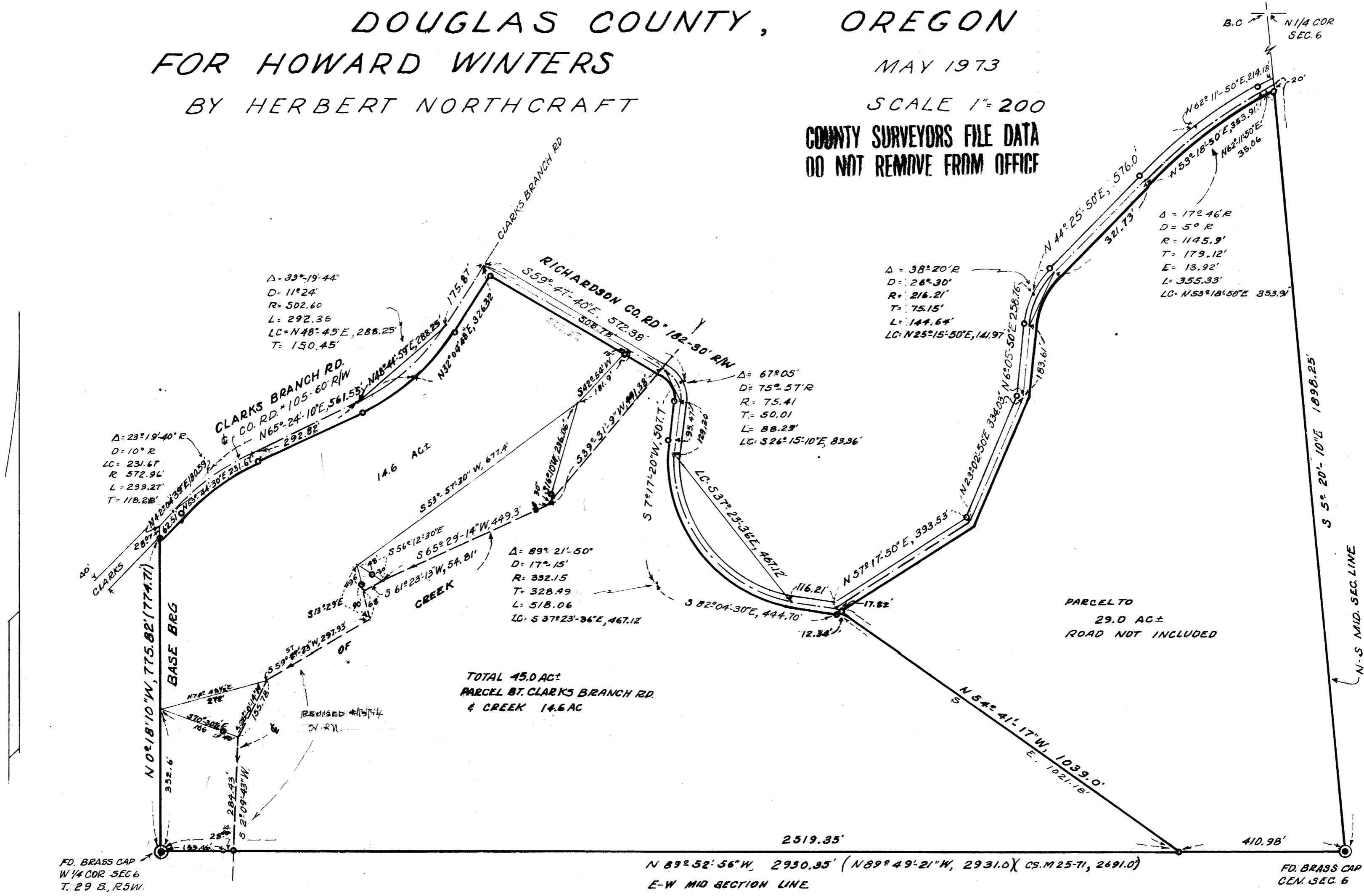

REGISTERED
PROFESSIONAL
LAND SURVEYOR

Herbert L. Northcraft

OREGON
HERBERT L. NORTHCRAFT
750

MAP FILE M. 48 - 50

MAP FILE 48 - 50