

COUNTY SURVEYORS FILE DRAWING  
NOT REMOVE FROM OFFICE

FILED  
RECEIVED

MAY 10 1973.

W 1/4 Sec. 22 & 15  
SET 5/8" IRON ROD  
Blazed & Scribed 2 B.T.'s:  
13" Fir S27°E, 66 1/2 Ft.  
14" Fir N20°E, 8 3/4 Ft.

COUNTY SURVEYOR  
DOUGLAS COUNTY, ORE.  
1295.65

1/4 Cor. Secs. 15 & 22  
Fol. 1 1/2" I.P. W/ Brass  
Cap & 2 B.T.'s:  
20" Cedar N26°W, 442  
14" Fir S58°W, 372

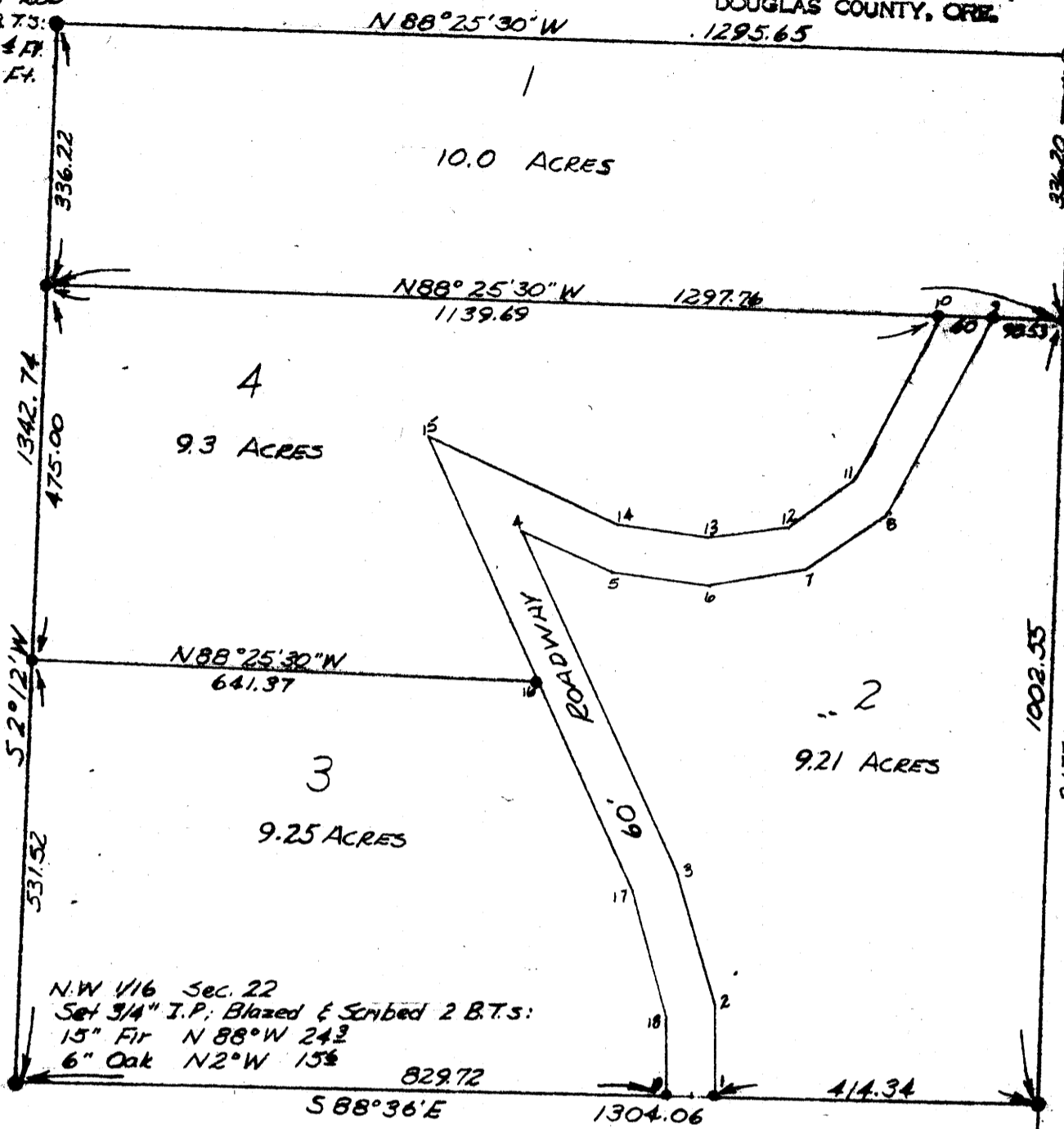

N.W. 1/16 Sec. 22  
Set 3/4" I.P.; Blazed & Scribed 2 B.T.'s:  
15" Fir N 88°W 242  
6" Oak N2°W 15 1/2

C.N. 1/16 Sec. 22  
Set 3/4" I.P.; Blazed & Scribed 2 B.T.'s:  
18" Fir N79°W 332  
15" Fir S6°E 135



NOTE: • SET 5/8" x 30" IRON ROD, OR AS OTHERWISE SHOWN

FIELD SURVEY & PLAT OF  
NE 1/4, NW 1/4, SECTION 22, TWP. 29S. RGE 5W. W.M.  
DOUGLAS COUNTY, OREGON

FOR  
FRANK STRINGER  
ROSEBURG, OREGON

SCALE: 1" = 200'

MARTIN ENGINEERING SERVICE ~ MYRTLE CREEK, OREGON

COURSE	BEARING	DISTANCE
1-2	N 0° 22' W	111.01
2-3	N 14° 38' 30" W	174.99
3-4	N 24° 38' 30" W	481.55
4-5	S 64° 44' 45" E	116.29
5-6	S 82° 29' 30" E	136.05
6-7	N 81° 28' E	122.52
7-8	N 54° 50' 30" E	124.90
8-9	N 28° 36' E	288.91
9-10	N 88° 25' 30" W	60.0
10-11	S 28° 36' W	243.97
11-12	S 54° 50' 30" W	96.71
12-13	S 81° 28' W	99.87
13-14	N 82° 29' 30" W	118.24
14-15	N 64° 44' 45" W	271.31
15-16	S 24° 38' 30" E	337.80
16-17	S 24° 38' 30" E	302.91
17-18	S 14° 38' 30" E	162.24
18-19	S 0° 22' E	101.65

C 1/4 Cor, Sec. 22  
(IN Road)  
Fol. 18" W.O. N23°E 91 1/2  
W/ Engineer's Tag # 2741

Set 5/8" I.R. IN OLD  
FENCE CORNER

