

COUNTY SURVEYORS FILE DATA  
DO NOT REMOVE FROM OFFICE

*LM*

SURVEY IN LOT 16, BLOCK 2, PLAT C, S.L. & W. CO.  
IN SECTIONS 20 & 29, T25S, R5W, W.M., SUTHERLIN, ORE.

Surveyed for Zane Lindly by Victor M. McLind

March 1973

Scale: 1" = 200'

Bearings based on Centerline of Old Hwy. 99 as per Plat Map.

o ~ Indicates Set  $\frac{5}{8}$ " x 30" Iron Rod

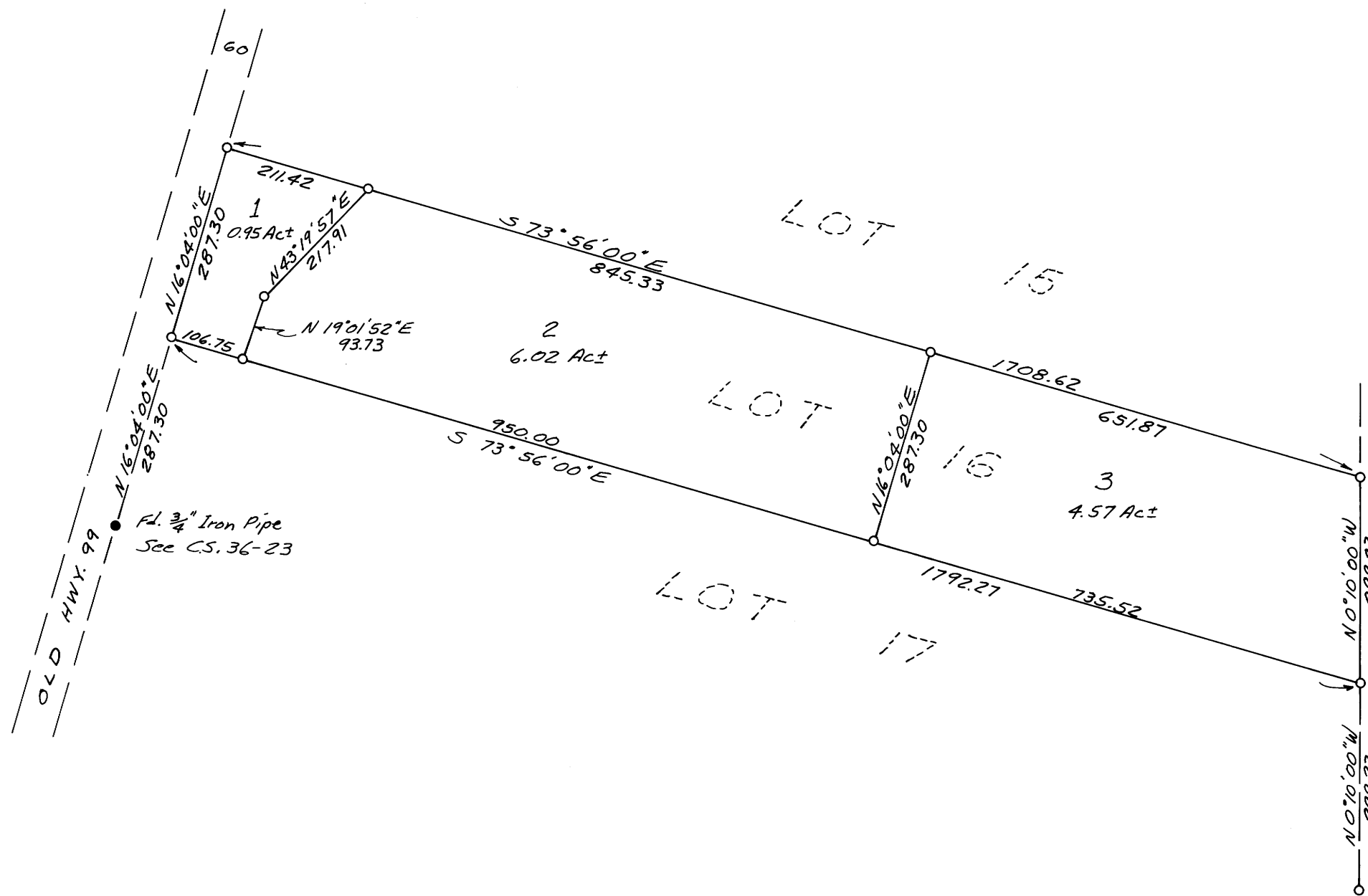

Ed. Orig. 4x4" Stake hanging in N-S fence (bottom rotted off)  
Fence appears to have been moved easterly & hung on convenient trees.  
I use 4x4" Stake as best evidence of control for N. Line of Lot 16 and  
set  $\frac{5}{8}$ " I. Rod  $N 72^{\circ} 56' W$  3.82 ft. from 4x4" Stake & at record distance  
from  $\frac{1}{2}$  Old Hwy. 99.

REGISTERED  
SURVEYOR  
VICTOR M. MCLIND

*Victor M. McLind*

M 48 - 4

M 48 - 4