

DO NOT REMOVE FROM OFFICE

SURVEY OF PARCEL IN NW 1/4 SW 1/4 SEC. 28 T. 28 S. R. 7 W., W.M. DOUGLAS COUNTY. OREG FOR PARTIAL RELEASE FOR RUDY PFISTERER 427 N. MARQUERITA AVE., ALHAMBRA, CALIF.

BY HERBERT L. NORTHCRAFT
SCALE 1" = 200' APR. 1973

FILED
RECEIVED

MAY 8 1973

COUNTY SURVEYOR
DOUGLAS COUNTY, ORE.

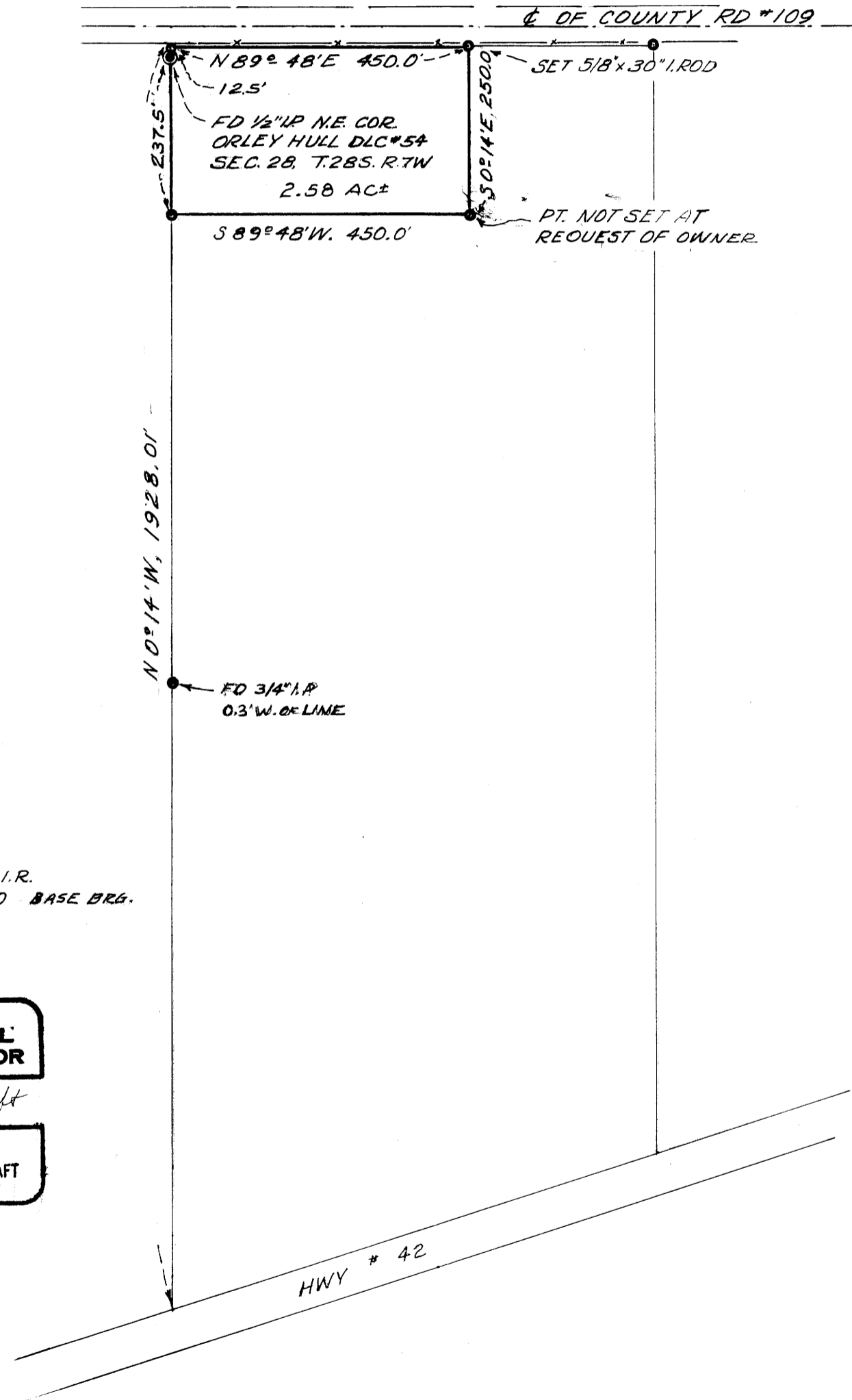

- FD. 1/2" I.P.
- FD. 3/4" I.P.
- SET 5/8" x 30" I.R.
- CS M 43-50 BASE BRG.

REGISTERED
PROFESSIONAL
LAND SURVEYOR

Herbert L. Northcraft

OREGON
JULY 8, 1960
HERBERT L. NORTHCRAFT
750