M48 - 33

COUNTY SURVEYORS FILE DATA
DO NOT REMOVE FROM OFFICE

FILED
MAY 1 1973
COUNTY SURVEYOR
DOUGLAS COUNTY, OREG.

SURVEY IN SECTION 29, T.29S., R.4W., W.M.

SURVEYED FOR — VERN LIVELY

SURVEYED BY — DON E. GARRETT

APRIL 1973 SCALE 1" = 200'

BEARINGS BASED ON SOLAR OBSERVATION TAKEN APRIL 11, 1973

REGISTERED PROFESSIONAL LAND SURVEYOR
Don E. Garrett
OREGON
JULY 14, 1961
DON E. GARRETT
544

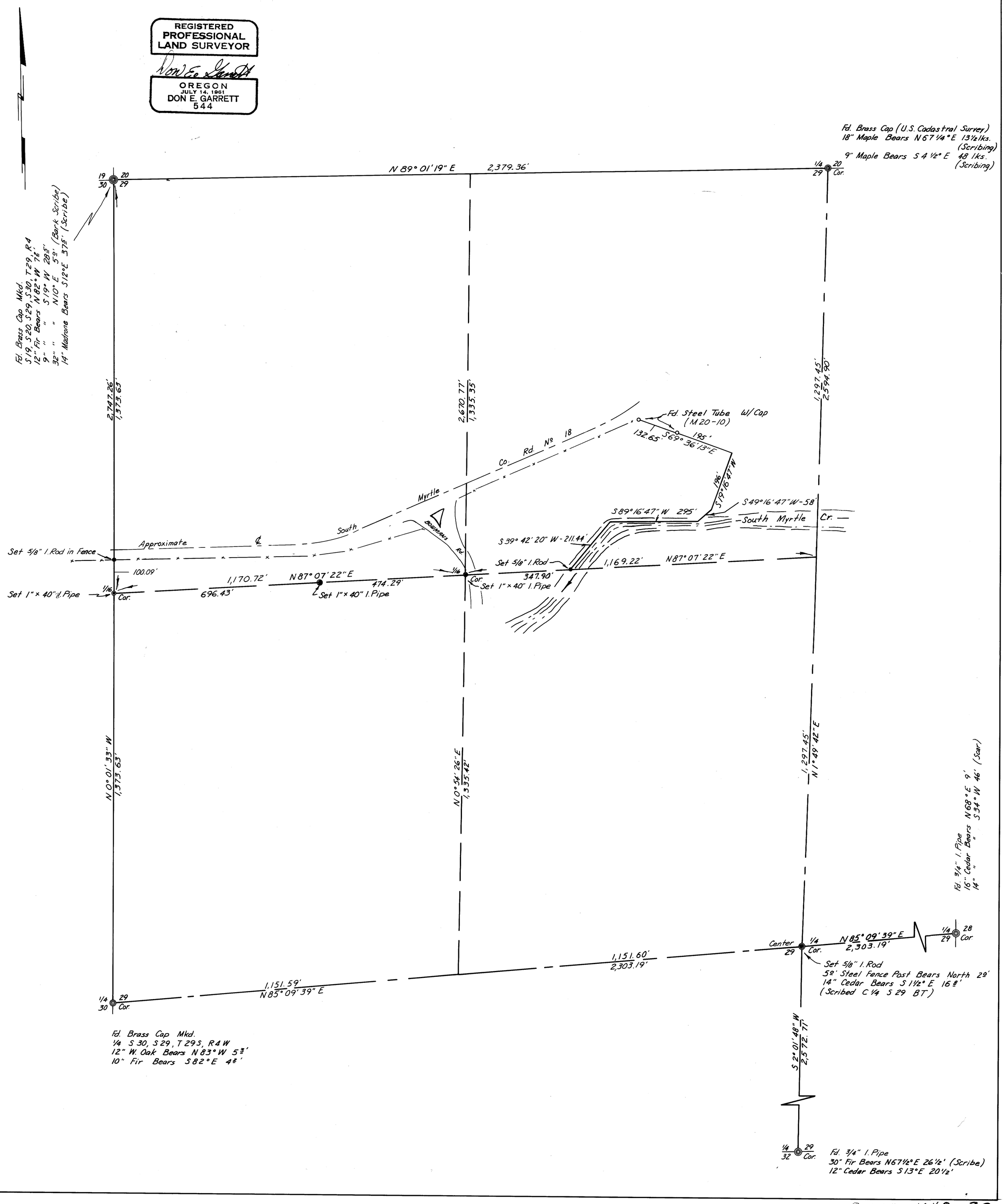

M48 - 33