

Handwritten initials/signature

Note: Much of the control of this survey and map
were taken from C.S. FILE M95-11

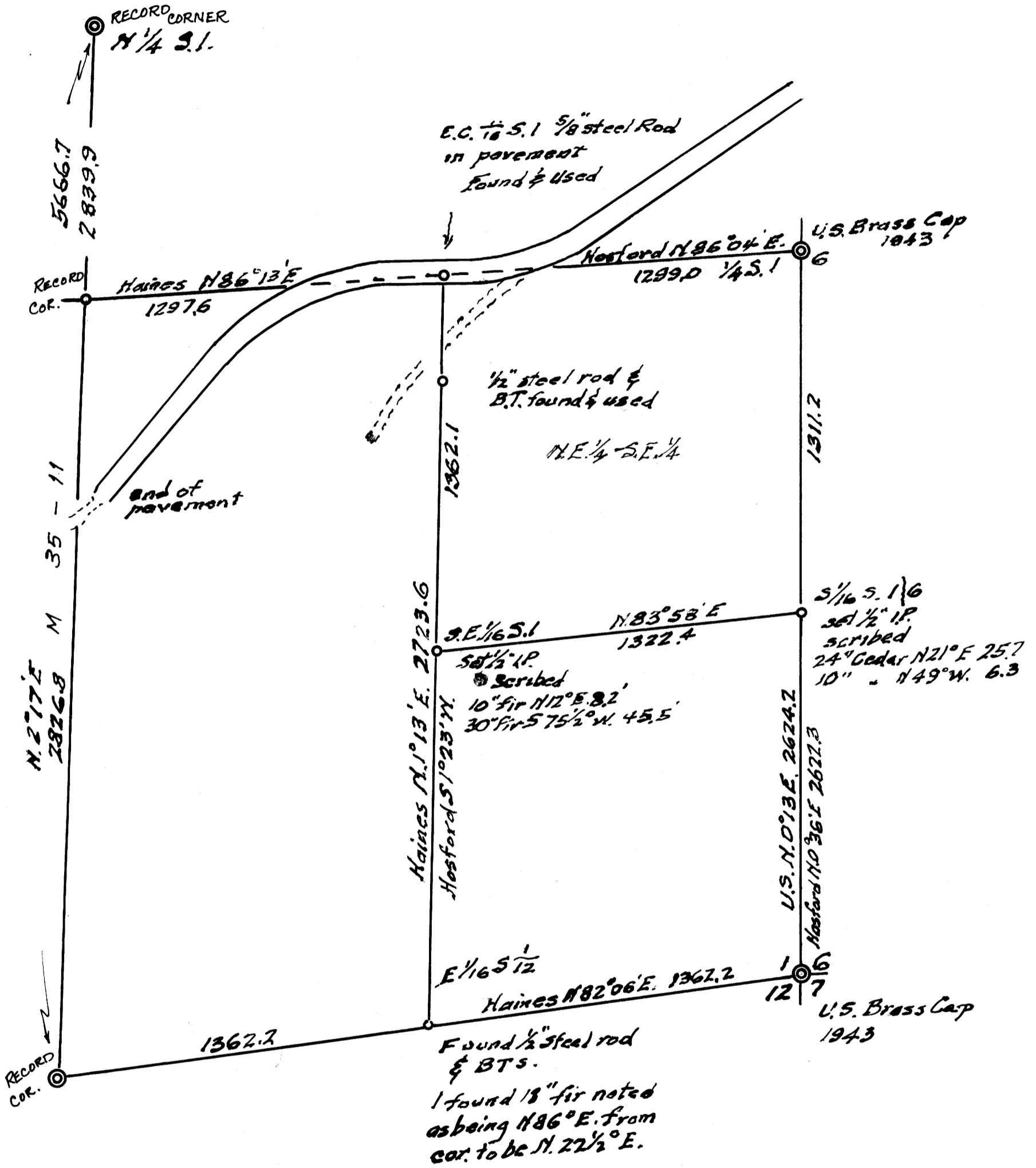

Survey to establish boundaries of NE 1/4 / SE 1/4
of section 1, T23S, R6W, N.M. Feb. 1973, for
Roy Harvey.



Scale: 1" = 400'

REGISTERED
PROFESSIONAL
LAND SURVEYOR

V. W. Hosford

OREGON
MAR 6, 1949
V. W. HOSFORD
253