

COUNTY SURVEYORS FILE DATA
DO NOT REMOVE FROM OFFICE

Subdivision OF Section 28, T. 30S., R. 8W., W.M.
Douglas County, Oregon

FILED
RECEIVED

APR 25 1973

April 23, 1973

Scale 1"=500'

COUNTY SURVEYOR
DOUGLAS COUNTY, ORE.

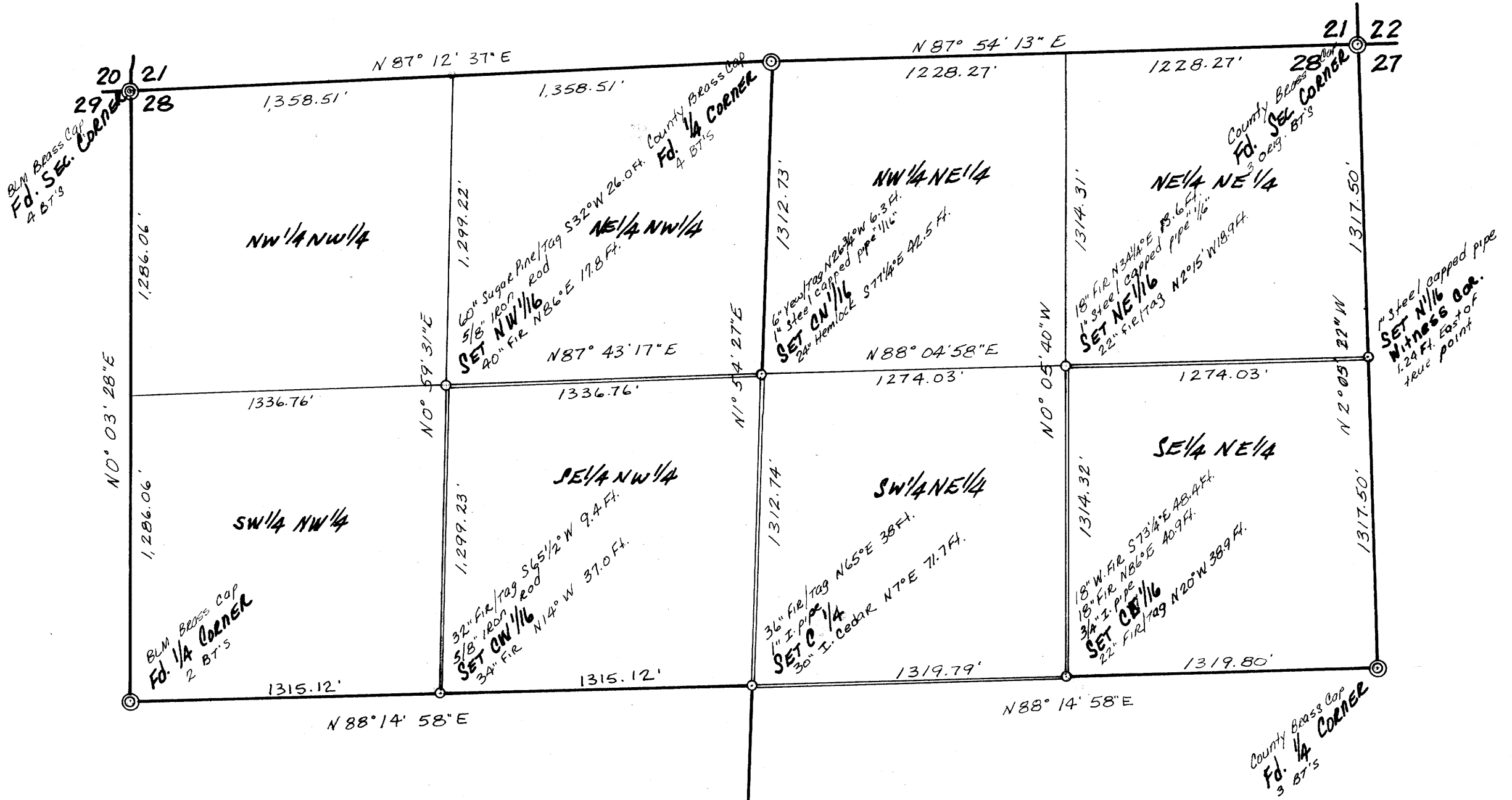

Legend

- CORNERS FOUND ⊙
- CORNERS SET ○
- Lines Marked ———

SURVEY FOR:

MR. Hank Westbrook
Reservation Ranch
Smith River, Calif.

SURVEY BY:

R.E. STUNTNER
— Engineering & Forestry —
1260 Golden
Coos Bay, Oregon

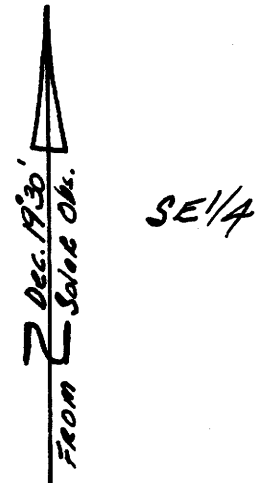

Ronald E. Stuntzner

FILED *[Signature]*

1260 GOLDEN COOS BAY, OREGON 97420

T RECEIVED E 267-2872

April 23, 1973

APR 25 1973

Douglas County Surveyor
Court House
Roseburg, Oregon 97470

COUNTY SURVEYOR
DOUGLAS COUNTY, ORE.

Dear Sir:

I am enclosing the plat of our subdivision of Section 28, T. 30 S., R. 8 W. W.M., Douglas County, Oregon. Measurements were made with a Zeiss Th43 and tape. Bearings are based on solar observation and declination was found to be $19^{\circ}30'$ East. The exterior corners were either BLM or County brass capped iron pipes. The following corners were set during the survey:

The center of Section 28, I set a 1" iron pipe from which:

36" fir/tag $N65^{\circ}E$ 38 ft.
30" I. Cedar $N7^{\circ}E$ 71.7 ft.

#103

✓ The center-east 1/16, I set a 3/4" iron pipe from which:

22" fir/tag $N20^{\circ}W$ 38.9 ft.
18" fir $N86^{\circ}E$ 40.9 ft. (in bark)
18" W. Fir $S73\frac{1}{4}^{\circ}E$ 48.4 ft. (scribes face to N.E. to an unrecorded 1/16 corner)

✓ The NE 1/16, I set a 1" steel capped iron pipe marked "1/16", from which:

22" fir/tag $N2\frac{1}{4}^{\circ}W$ 18.9 ft.
18" fir (in bark) $N34\frac{1}{4}^{\circ}E$ 13.6 ft. (scribes in wood face S.E. to an unrecorded 1/16)

✓ The north 1/16 to 27 and 27, I set a 1" steel capped iron pipe marked "1/16" as the witness corner to the true point. The witness pipe is 1.24 ft. due East of the true point; go 1.24 West to true 1/16 which falls in uproot. From witness corner:

18" fir/tag $S8\frac{1}{4}^{\circ}E$ 32.5 ft.
24" fir $N14\frac{1}{4}^{\circ}W$ 63.5 ft. (in bark)

✓ The center-west 1/16, I set a 5/8" iron rod from which:

32" fir/tag $S65\frac{1}{2}^{\circ}W$ 9.4 ft.
34" fir $N14^{\circ}W$ 37 ft. (in bark)

C.S. File..... 55 / 287A

Map File M 48-29

FILED
RECEIVED

APR 25 1973

COUNTY SURVEYOR
DOUGLAS COUNTY, ORE.

✓ The N.W. 1/16, I set a 5/8" iron rod from which:

60" sugar pine/tag S32°W 26 ft.
40" fir N86°E 17.8 ft. (in bark)

✓ The center-north 1/16, I set a 1" steel capped iron pipe, from which:

6" Yew/tag N26°45'W 6.3 ft.
24" Hemlock S77 $\frac{1}{4}$ °E 42.5 ft.

All bearing trees distances are to the center of the tree.

Ronald E. Stutzger

C.S. File.....55-287b

Map File M 48-29

BLM B2755
 Fd. 1/4 SE. CORNER
 2 BT'S



FILED
 RECEIVED
 MAY 30 1973
 COUNTY SURVEYOR
 DOUGLAS COUNTY, ORE.

LEGEND

- CORNERS FOUND ◎
- CORNERS SET ○
- Lines Marked ====

Im sure you intended this to be C 1/4, not CS 1/16. Your narrative identifies this corner as Center of Dec. 28. I can change this with authorization from you.

County Brass Cap
 Fd. 1/4 CORNER
 3 BT'S

Mrs. Lewis:
 Please make the change as per your note. Thank you.
 Ronald E. Stutzman

2 Dec. 1973
 Lorraine R. Lewis
 Deputy

S File 55/287C

ap File M 48-29 SURVEY FOR:

0 54' 27"E
 2667.22'