MAP FILE M48-20

COUNTY SURVEYORS FILE DATA
DO NOT REMOVE FROM OFFICE

FILED
RECEIVED
COUNTY SURVEYOR
DOUGLAS COUNTY, ORE.

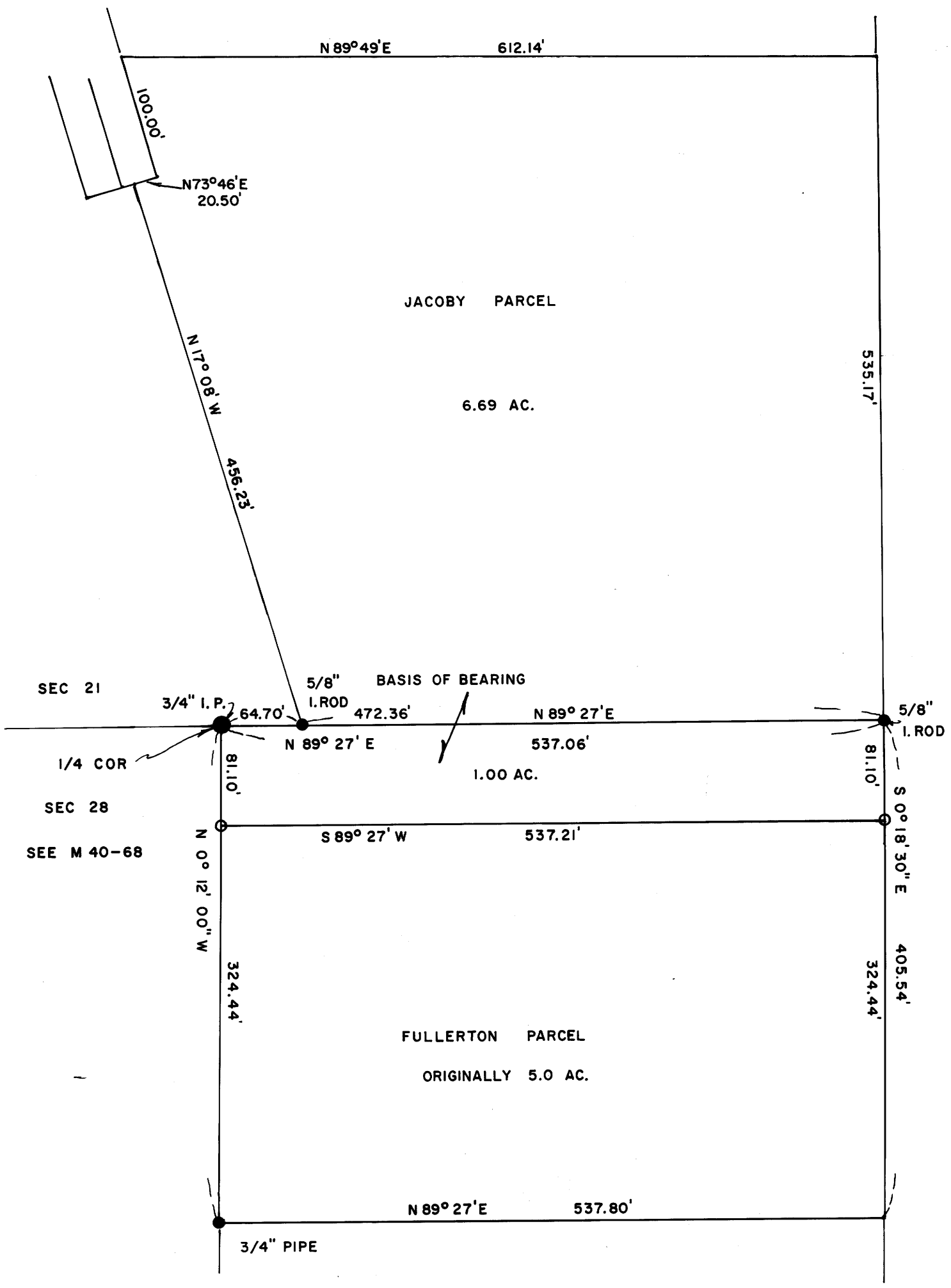

SURVEY TO SHOW ACQUISITION OF 1.00 ACRE BY H. JACOBY FROM L. FULLERTON.

MARCH, 1973

LOCATED IN THE NE 1/4 OF SECTION 28 T26S, R 6 W, WM., DOUGLAS COUNTY OREGON

BY HAROLD L. BALL — CIVIL ENGINEER
ROSEBURG, ORE.

O — SET 5/8" I. ROD

● — FD. MON. AS SHOWN

REGISTERED PROFESSIONAL ENGINEER
5025
Harold L. Ball
OREGON
SEPT. 8, 1967
HAROLD L. BALL

MAP FILE M 48-20