

SURVEY IN BLOCK 28 RIVERSIDE ADDITION,
 SECTION 13, T.27 S., R.6 W., W.M.

Surveyed for - Don Meyers
 Surveyed by - Don E. Garrett

March 1973
 Scale 1" = 50'

• - SET 5/8" I. ROD

REGISTERED
 PROFESSIONAL
 LAND SURVEYOR

Don E. Garrett

OREGON
 JULY 14, 1961
 DON E. GARRETT
 544

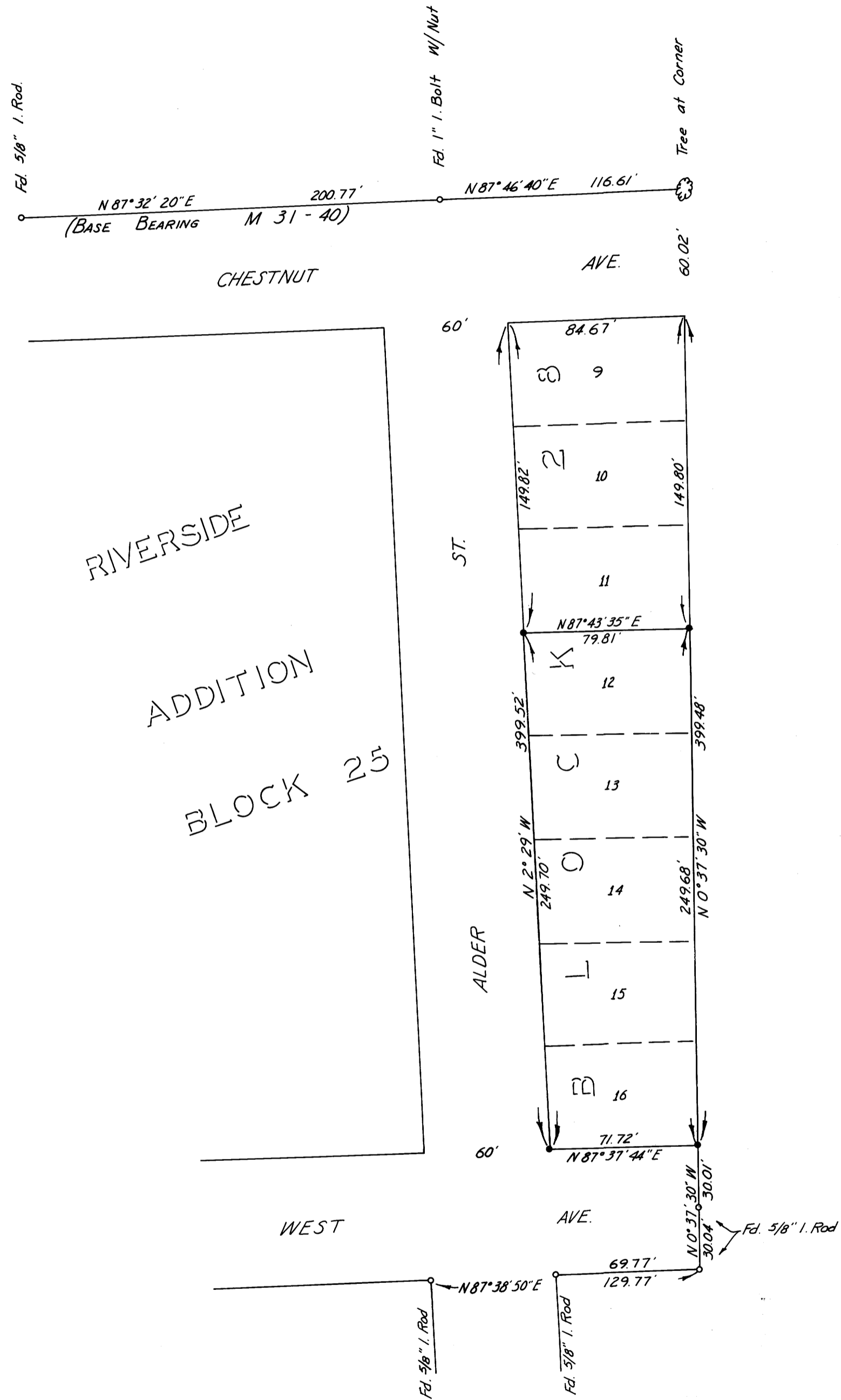

[Handwritten mark]