

COUNTY SURVEYORS FILE DATA
DO NOT REMOVE FROM OFFICE

SURVEY FOR PROPERTY CORNERS
IN LOT 5, PLAT OF CARTER SUBDIVISION
SEC. 21, T. 28 S., R. 6 W., W.M.
SURVEY FOR : MR. LOUIS PARKEL
BY : BAUGHMAN SURVEYING SERVICE
APRIL 1973
SCALE 1" = 40'

FILED
RECEIVED

APR 1 1973

COUNTY SURVEYOR
DOUGLAS COUNTY, ORE.

10' WIDTH DEDICATED

INITIAL POINT

BASED ON PLAT OF CARTER SUBDIVISION Vol. 7, Page 71

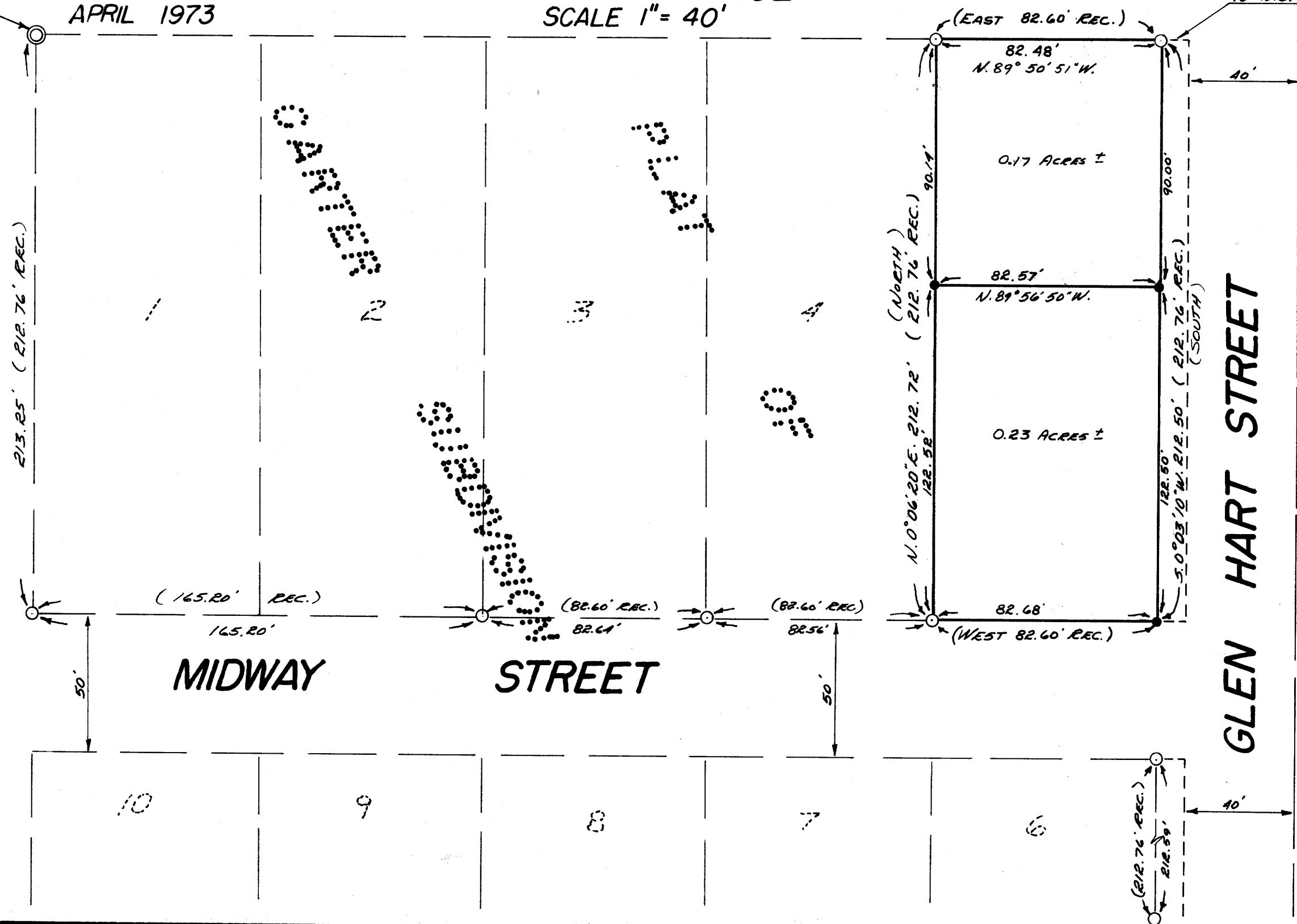

LEGEND :
● SET 5/8" I.R.
○ FD. 1" I.P.
⊙ FD. 2 1/2" I.P.

REGISTERED
PROFESSIONAL
LAND SURVEYOR

Eugene A. Bloom
OREGON
MAY 19, 1960
EUGENE A. BLOOM
492

MAP FILE M 48-18

M 48-18