

SURVEY FOR PROPERTY CORNERS

IN SEC. 8, T. 27 S., R. 2 W., W.M.

SURVEY FOR MR. G. K. KUYKENDALL

BY BAUGHMAN SURVEYING SERVICE

APRIL 1973

SCALE 1" = 100'

FILED
RECEIVED

APR 11 1973

COUNTY SURVEYOR
DOUGLAS COUNTY, ORE.

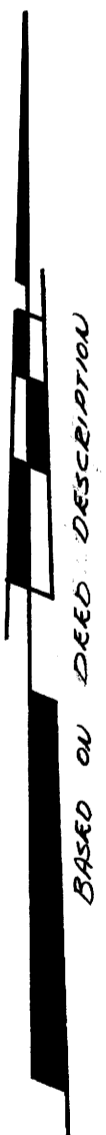
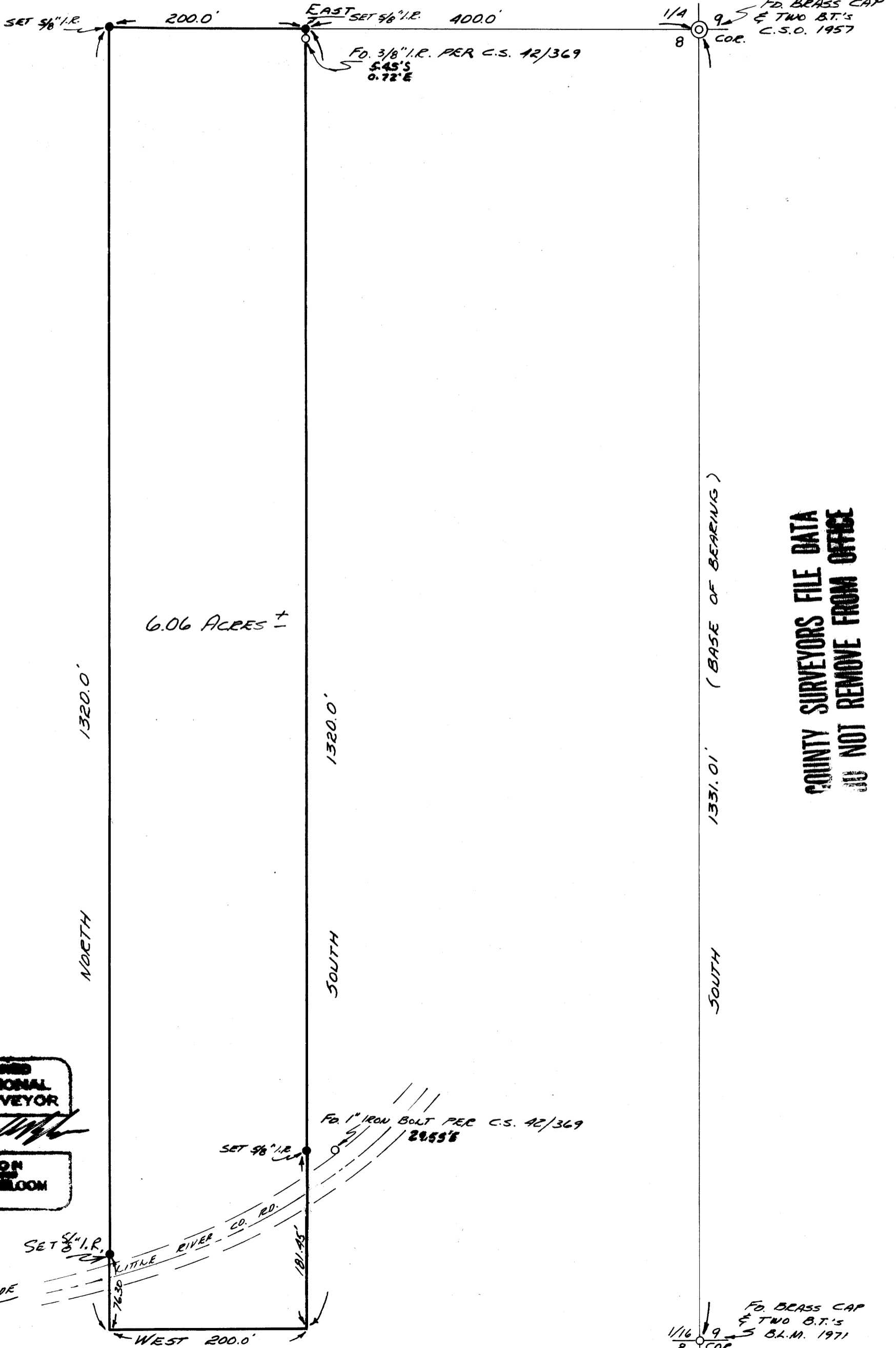

REGISTERED
PROFESSIONAL
LAND SURVEYOR

[Signature]

OREGON
ENGINEER & BLOOM
492

**COUNTY SURVEYORS FILE DATA
DO NOT REMOVE FROM OFFICE**

FD. BRASS CAP
& TWO B.T.'S
B.L.M. 1971
COR.