

COUNTY SURVEYORS FILE DATA
DO NOT REMOVE FROM OFFICE

FILED *[Signature]*
RECEIVED 27

APR 5 1973

COUNTY SURVEYOR
DOUGLAS COUNTY, ORE.

MAP FILE M-48-16

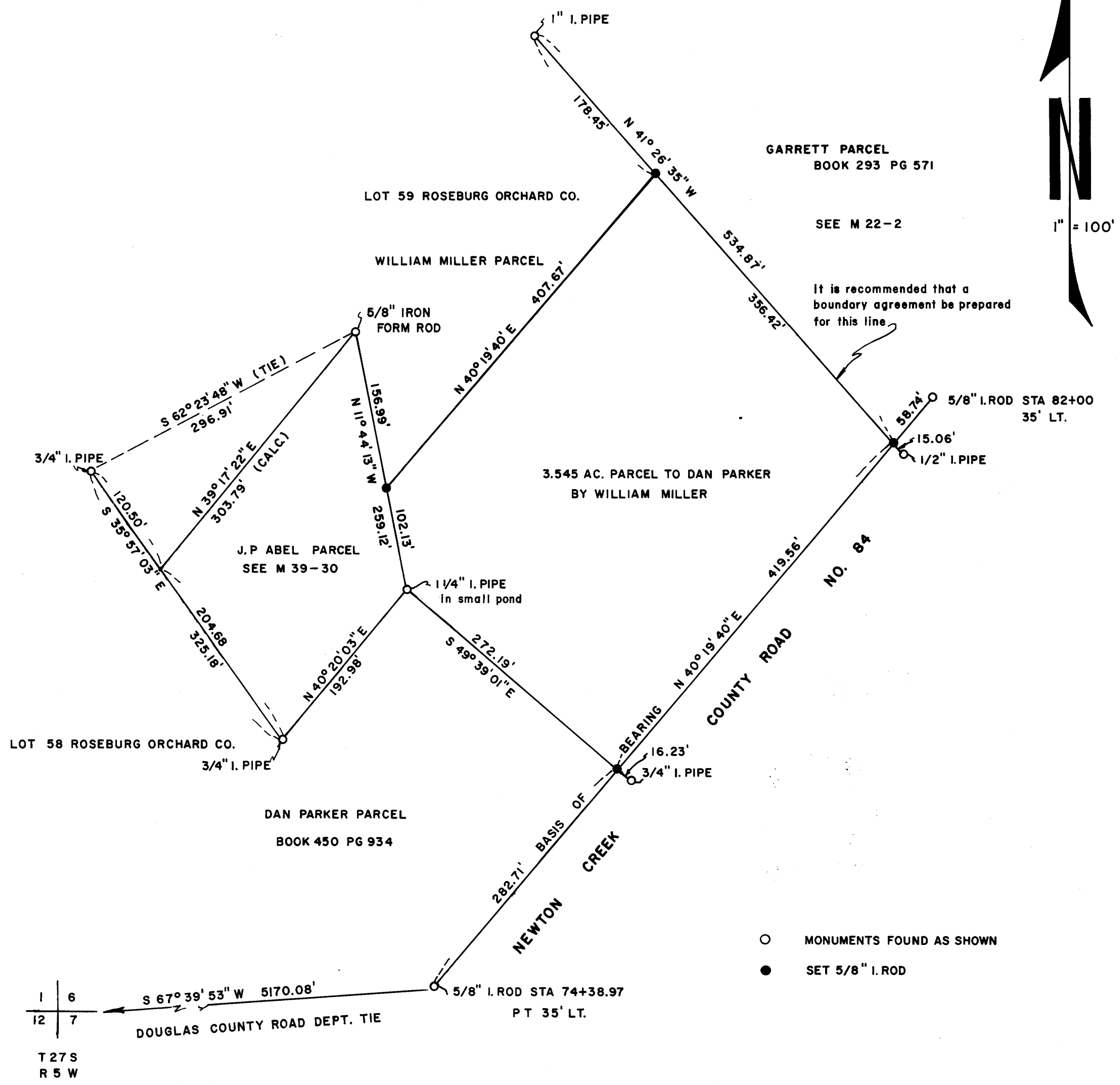

It is recommended that a boundary agreement be prepared for this line

SURVEY TO LOCATE NEW BOUNDARY BETWEEN DAN PARKER AND WILLIAM MILLER IN LOTS 58 & 59, TRACK I, PLAT I, ROSEBURG ORCHARDS CO., SECTION 6, T27S, R5W, WM.

APRIL, 1973

BY HAROLD L. BALL - CIVIL ENGINEER - ROSEBURG, ORE.



- MONUMENTS FOUND AS SHOWN
- SET 5/8" I. ROD

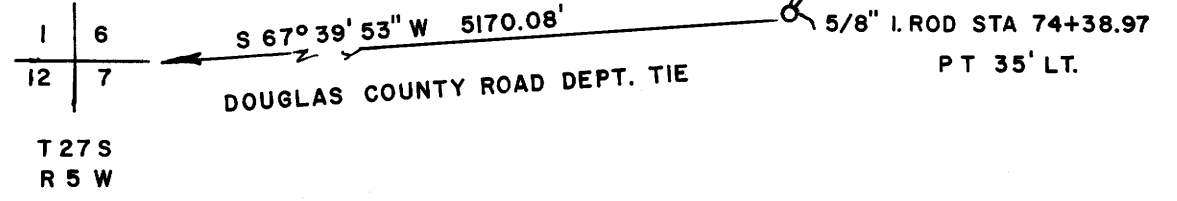

MAP FILE M-48-16