

SURVEY IN SECTIONS 3 and 10, T.25S., R.4W., W.M.

SURVEYED FOR - ROBERT REED
SURVEYED BY - DON E. GARRETT

MARCH 1973
SCALE 1" = 200'

• - DENOTES 5/8" IRON ROD SET

BEARINGS BASED ON SOLAR OBSERVATION
TAKEN MARCH 2, 1973

REGISTERED
PROFESSIONAL
LAND SURVEYOR

Don E. Garrett

OREGON
JULY 14, 1961
DON E. GARRETT.
544

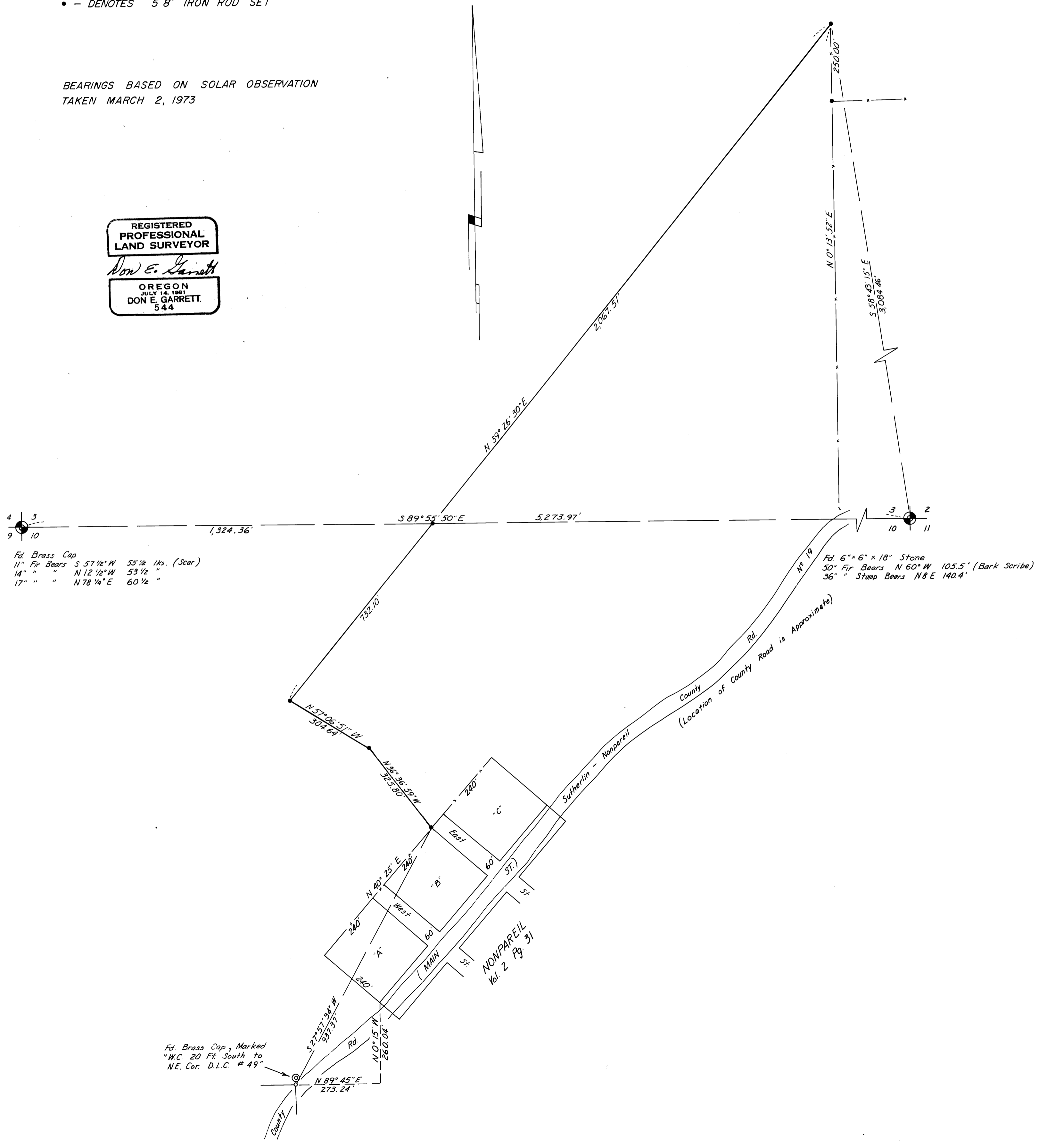

Fd. Brass Cap
11" Fir Bears S 57 1/2° W 55 1/2' lks. (Scar)
14" " " N 12 1/2° W 53 1/2' "
17" " " N 78 1/4° E 60 1/2' "

Fd. 6" x 6" x 18" Stone
50" Fir Bears N 60° W 105.5' (Bark Scribe)
36" Stump Bears N 8 E 140.4'

Fd. Brass Cap, Marked
"W.C. 20 Ft South to
N.E. Cor. D.L.C. # 49"