

COUNTY SURVEYORS FILE DATA
DO NOT REMOVE FROM OFFICE

FILED
RECORDED

NOV 30 1972

COUNTY SURVEYOR
DOUGLAS COUNTY, OREGON

DESCRIPTION OF MONUMENTS
AND
ACCESSORY TIES

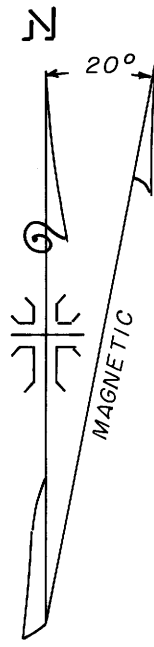

SECTION 9, TOWNSHIP 31 SOUTH, RANGE 1 WEST, WILLAMETTE MERIDIAN

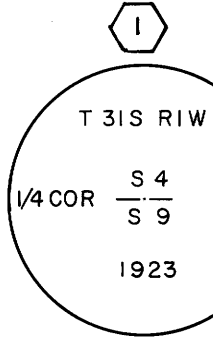

1/4 SECTION CORNER BETWEEN SECTIONS 9 & 4
Found G. L. O. Brass Cap on 1" dia. pipe stamped as shown.
FROM WHICH BEARS:
9" W. Fir B.T. bears S 59 1/2° E 20.8'
8" W. Fir B.T. bears N 39 1/2° W 10.7'

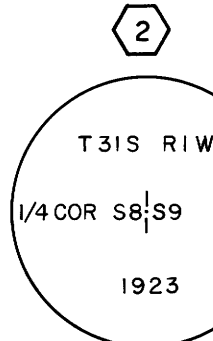

1/4 SECTION CORNER BETWEEN SECTION 8 & 9
Found G. L. O. Brass Cap on 1" dia. pipe stamped as shown.
FROM WHICH BEARS:
60" Cedar (Orig. B.T.) bears N 67° W 30.4' shows scar.
58" Pine (Orig. B.T.) bears N 30° E 24.4' Scribe visible.
16" D. Fir bears S 60° E 17.5' Scribe visible.
13" D. Fir bears N 85° W 6.4' Scribe visible.

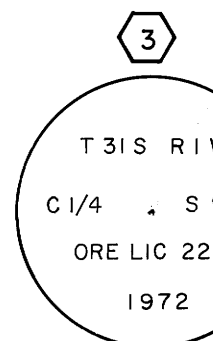

CENTER 1/4 SECTION CORNER SECTION 9
Set 2 1/2" X 30" Galv. iron pipe with 3" dia. Brass Cap stamped as shown.
FROM WHICH BEARS:
8" W. Fir B.T. bears N 17 1/2° W 3.9' Scribed C 1/4 S 9 R S 222 BT
6" W. Fir B.T. bears S 29° E 10.4' Scribed C 1/4 S 9 R S 222 BT

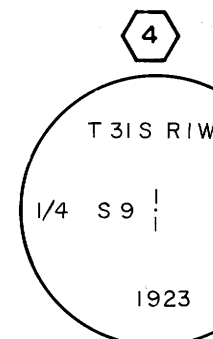

1/4 SECTION CORNER, SECTION 9 ONLY
Found G. L. O. Brass Cap on 1" iron pipe stamped as shown.
FROM WHICH BEARS:
10" Cedar B.T. bears S 70 1/2° W 6.1' Scribe visible
39" D. Fir stump (Tag on stump) bears S 75° W 24.4'

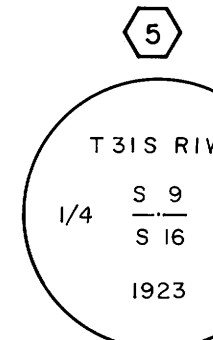

1/4 SECTION CORNER BETWEEN SECTIONS 9 & 16
Found G. L. O. Brass Cap on 3/4" iron pipe stamped as shown.
FROM WHICH BEARS:
36" D. Fir B.T. (Dead) bears N 65° E 44.0' Scribe visible.
8" Hemlock B.T. bears S 4 1/2° W 94.7' Scribe visible.

NOTE:

- ALL MONUMENTS SET ON THIS SURVEY ARE SET ON 2" X 30" GALV. IRON PIPE WITH METAL FLANGE WELDED TO BOTTOM OF PIPE.
- ALL BEARING TREE DIMENSIONS INDICATE THE DIAMETER OF THE TREE AT SCRIBED AREA.
- ALL BEARING TREE DISTANCES AND BEARINGS ARE FROM THE CENTER OF THE MONUMENT TO THE CENTER OF THE TREE.
- ALL BEARING TREES HAVE A BRASS WASHER STAMPED LS 222 NAILED IN LOWER BLAZE.
- POSTED LINE
- SECTION LINE
- ⊕ - CORNER SET
- - FOUND CORNER

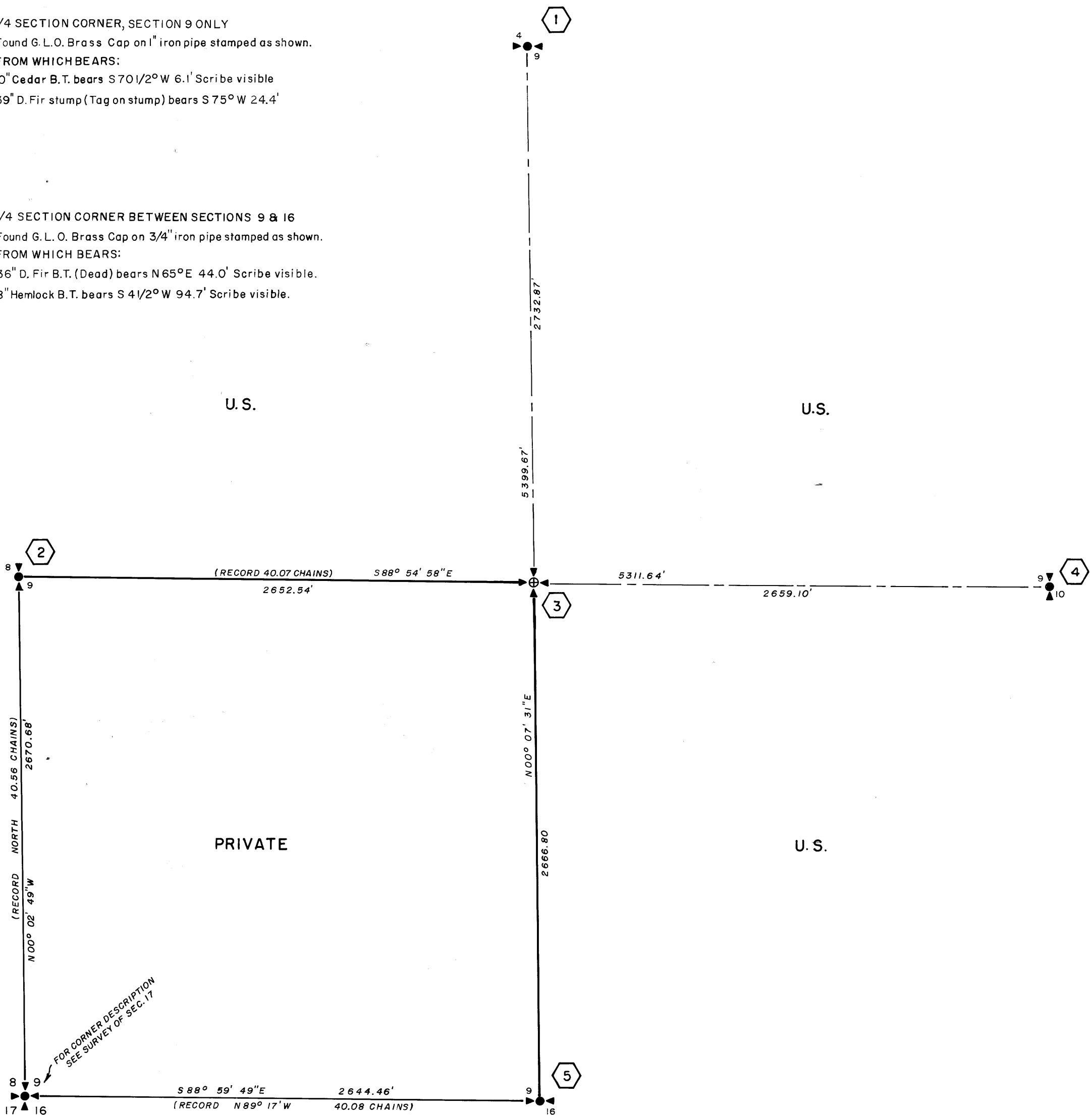

I, J. A. HOFFBUHR, A REGISTERED LAND SURVEYOR IN THE STATE OF OREGON, HEREBY CERTIFY THAT THIS PLAT AND THE NOTES HEREON, OR ATTACHED, ARE A CORRECT REPRESENTATION OF A SURVEY I PERFORMED DURING SEPTEMBER AND OCTOBER 1972, FOR THE U.S. FOREST SERVICE, IN ACCORDANCE WITH THE STATUTES OF THE STATE OF OREGON AND THE ARTICLES OF MY CONTRACT.

J. A. Hoffbuhr
J. A. HOFFBUHR
REGISTERED LAND SURVEYOR
OREGON LICENSE 222

REGISTERED
PROFESSIONAL
LAND SURVEYOR
J. A. Hoffbuhr
OREGON
NOV. 7, 1947
J. A. HOFFBUHR
222

PLAT OF SURVEY
LOCATED IN
SECTION 9, T. 31 S., R. 1 W., W. M.
DOUGLAS COUNTY, OREGON
FOR
THE UNITED STATES DEPARTMENT OF AGRICULTURE
UMPQUA NATIONAL FOREST
CONTRACT NO. 003588 N

J. A. HOFFBUHR, REG. L. S., MEDFORD, OREGON
SCALE: 1" = 500' OCT. 19, 1972
BASIS OF BEARING BY SOLAR OBSERVATION
TILLER LAND SURVEY NO. 9
NOTES RECORDED IN FIELD BOOKS 1, 2, 3 & 13