

COUNTY SURVEYORS FILE DATA
DO NOT REMOVE FROM OFFICE

REVISED TRACTS 19 & 20 DOUGLAS WEST OREGON, LTD.
WM. MC KINNEY D.L.C. NO. 50, T. 27 S., R. 6 W., W.M.
MAY, 1969 R. H. GEE SCALE 1" = 100'

FILED
RECEIVED

NOV 27 1972

COUNTY SURVEYOR
DOUGLAS COUNTY, OREGON

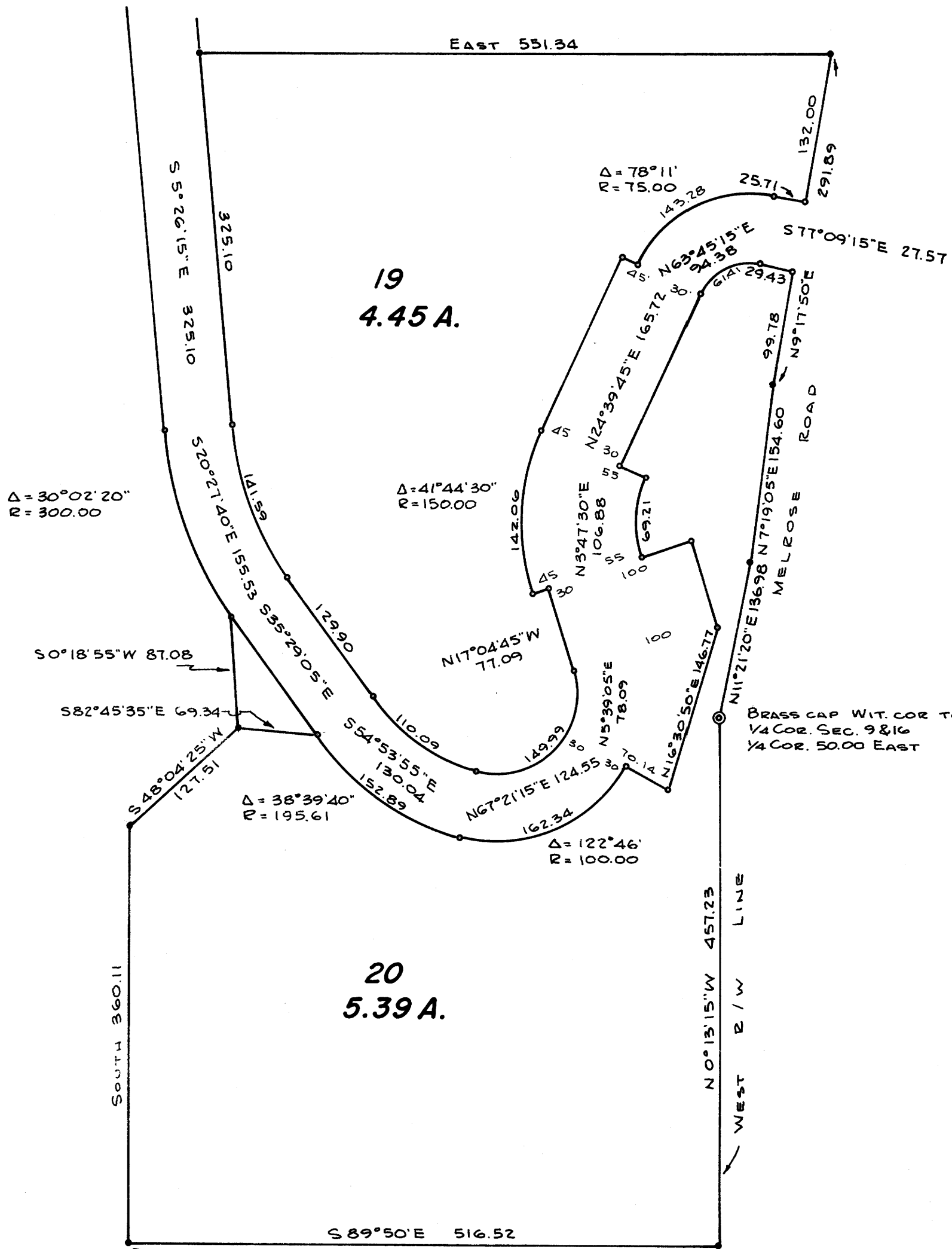

BEARINGS BASED ON C.S. MAP FILE 33-12
○ DENOTES 5/8" I.R. FWD
● DENOTES 5/8" I.R. SET



INITIAL POINT
SW COR. WM MCKINNEY D.L.C. NO. 50,
T. 27 S., R. 6 W., W.M. BEARS
SOUTH 1816.49 AND WEST 1569.02