

SURVEY TO SET PROPERTY CORNERS IN N.W. 1/4 SEC. 19, T 25S, R 5W, W.M.

Surveyed for Smith Berger Mfg. by Victor M. McLind
March 1973

Scale: 1"=100'

RECORDED
1973
COUNTY SURVEYOR
DUGLAS COUNTY, ORE.

Bearings based on north line of Crestview Tracts

o Indicates Set 5/8" x 30" Iron Rod unless otherwise noted.

**COUNTY SURVEYORS FILE DATA
DO NOT REMOVE FROM OFFICE**

SECTION CORNER
Fd. Co. Surveyor's Brass Cap
18" W. Oak bears N 75° W 48.4'

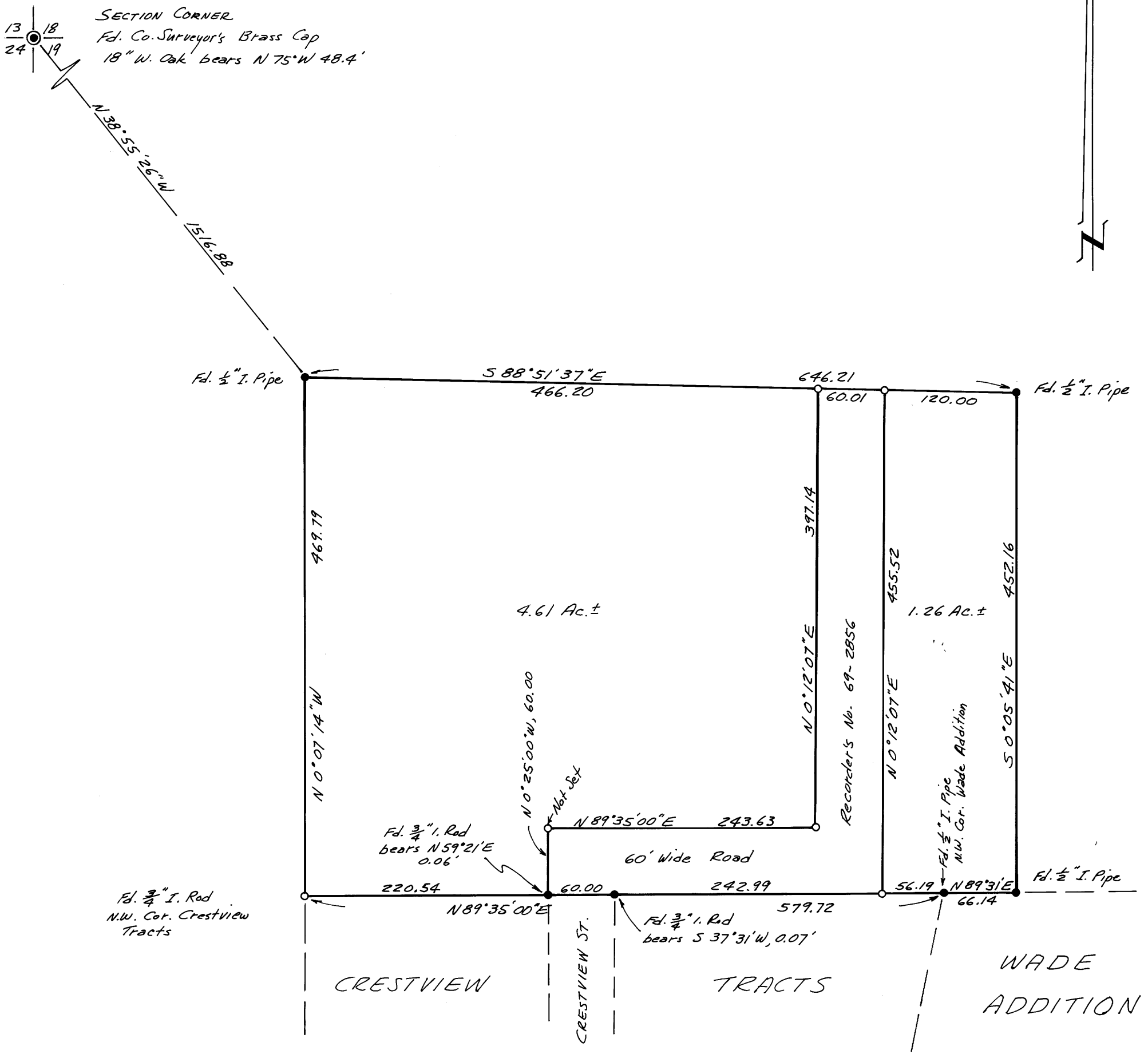

REGISTERED
PROFESSIONAL
SURVEYOR
Victor M. McLind