

SURVEY IN SECTION 23, T.27S., R.3 W., W.M.

COUNTY SURVEYORS FILE DATA  
DO NOT REMOVE FROM OFFICE

Surveyed for - ERNEST STEWART Est.

Surveyed by - DON E. GARRETT

Scale 1" = 100'

February 1973

Fd. "T" Fence Post  
18" FIR BEARS N 36° W 34' (SCAR)

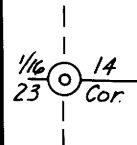

(BASE BEARING M 16-77) S 89° 23' 00" E 1,374.42 (Rec. 1,369.09)

Fd. BRASS CAP  
1/4 S 14, S 23  
15" FIR BEARS S 42° W 48'  
14" " " N 6° E 31'

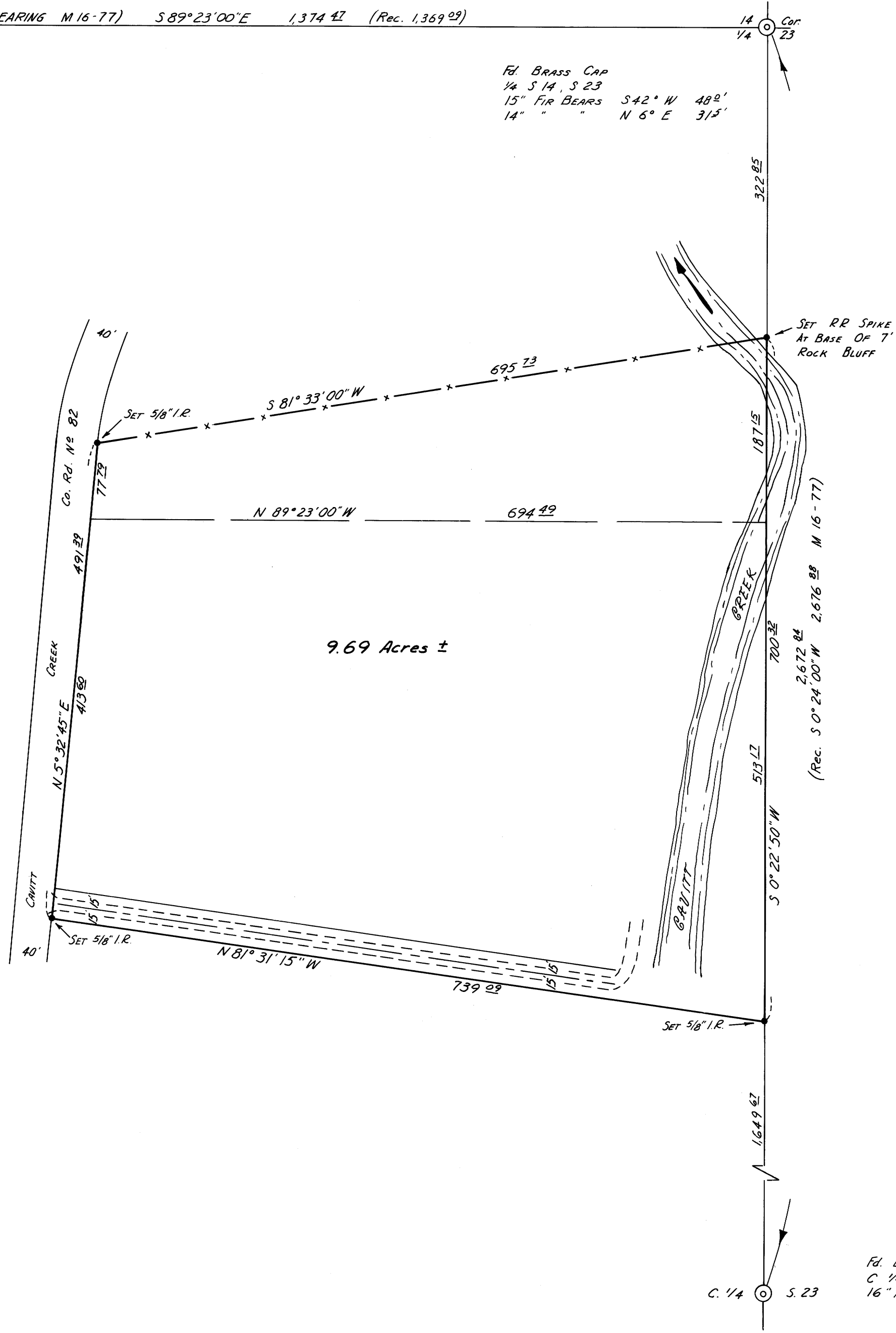

REGISTERED  
PROFESSIONAL  
LAND SURVEYOR  
*Don E. Garrett*  
OREGON  
JULY 14, 1961  
DON E. GARRETT  
544

Fd. BRASS CAP  
C 1/4 S 23  
16" FIR BEARS N 3° E 46' (SCAR)

