

DO NOT REMOVE FROM OFFICE

# SURVEY TO SET PROPERTY CORNERS & TOPOGRAPHY SITUATED IN LOT 4, BLOCK 19, TOWN OF ROSEBURG, SEC. 19, T. 27S. R. 5W. W.M. FOR: R. SLOCUM — BY: BAUGHMAN SURVEYING SERVICE JANUARY 1973 SCALE: 1"=10'

CLAY COUNTY, OREGON  
PLAT 1000

BASED ON "TOWN OF ROSEBURG" MAP Vol. 1, P. 60  
USING JACKSON ST. AS THE BASE

ELEV. DATUM  
U.S.C. & G.S. B.M. A-10

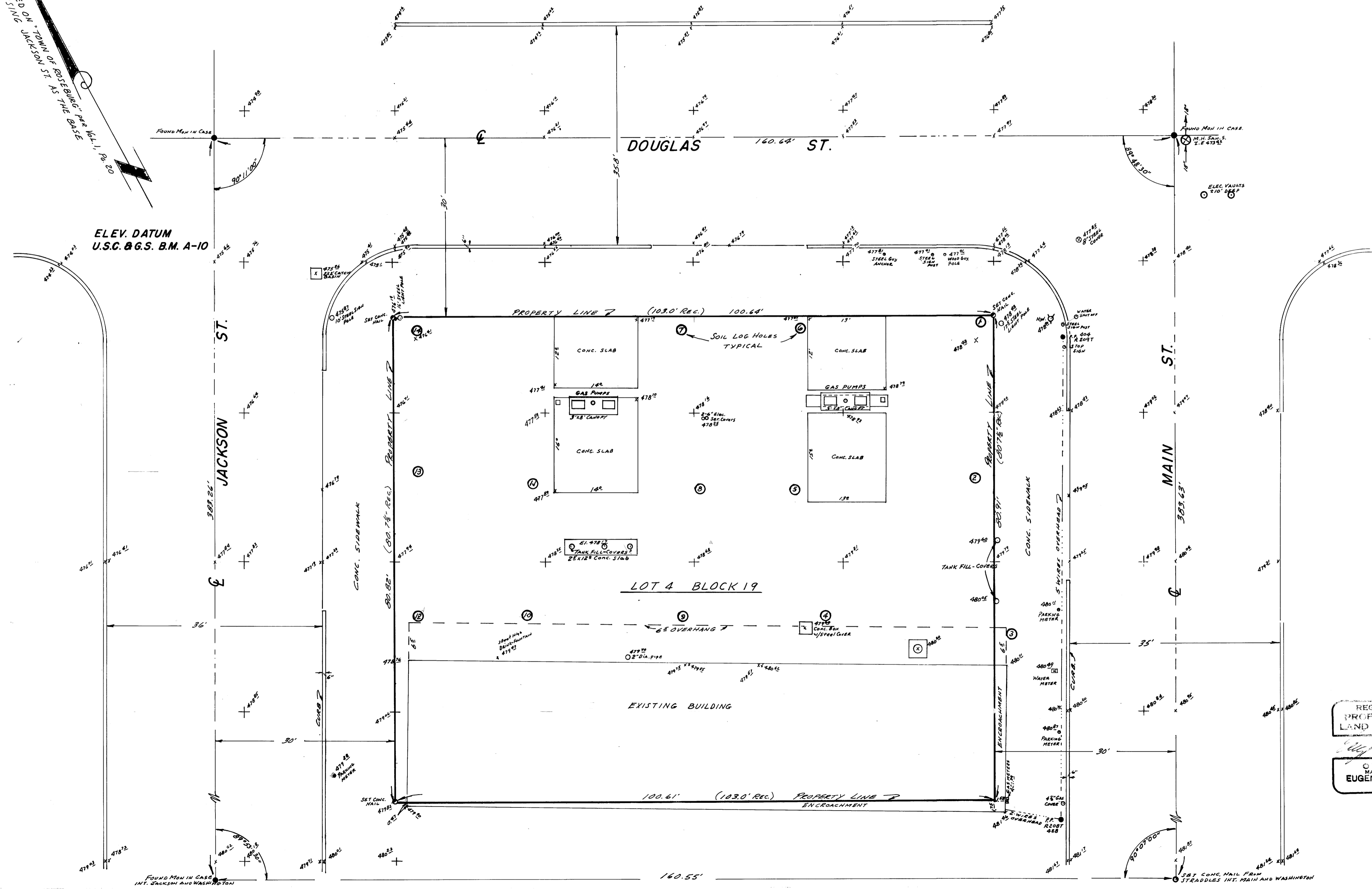

REGISTERED  
PROFESSIONAL  
LAND SURVEYOR  
*Eugene A. Bloom*  
OREGON  
MAY 18, 1960  
EUGENE A. BLOOM  
492

M 47 - 51

M 47 - 51