

COUNTY SURVEYORS FILE DATA
DO NOT REMOVE FROM OFFICE

FILED
JAN 27 1973
COUNTY SURVEYOR
DOUGLAS COUNTY, ORE.

SURVEY FOR NEUNER & EVANS
IN THE
SW 1/4 SEC. 18, T. 27 S., R. 5 W., W.M.
DOUGLAS CO., ORE.

JAN., 1973

SCALE 1" = 50'

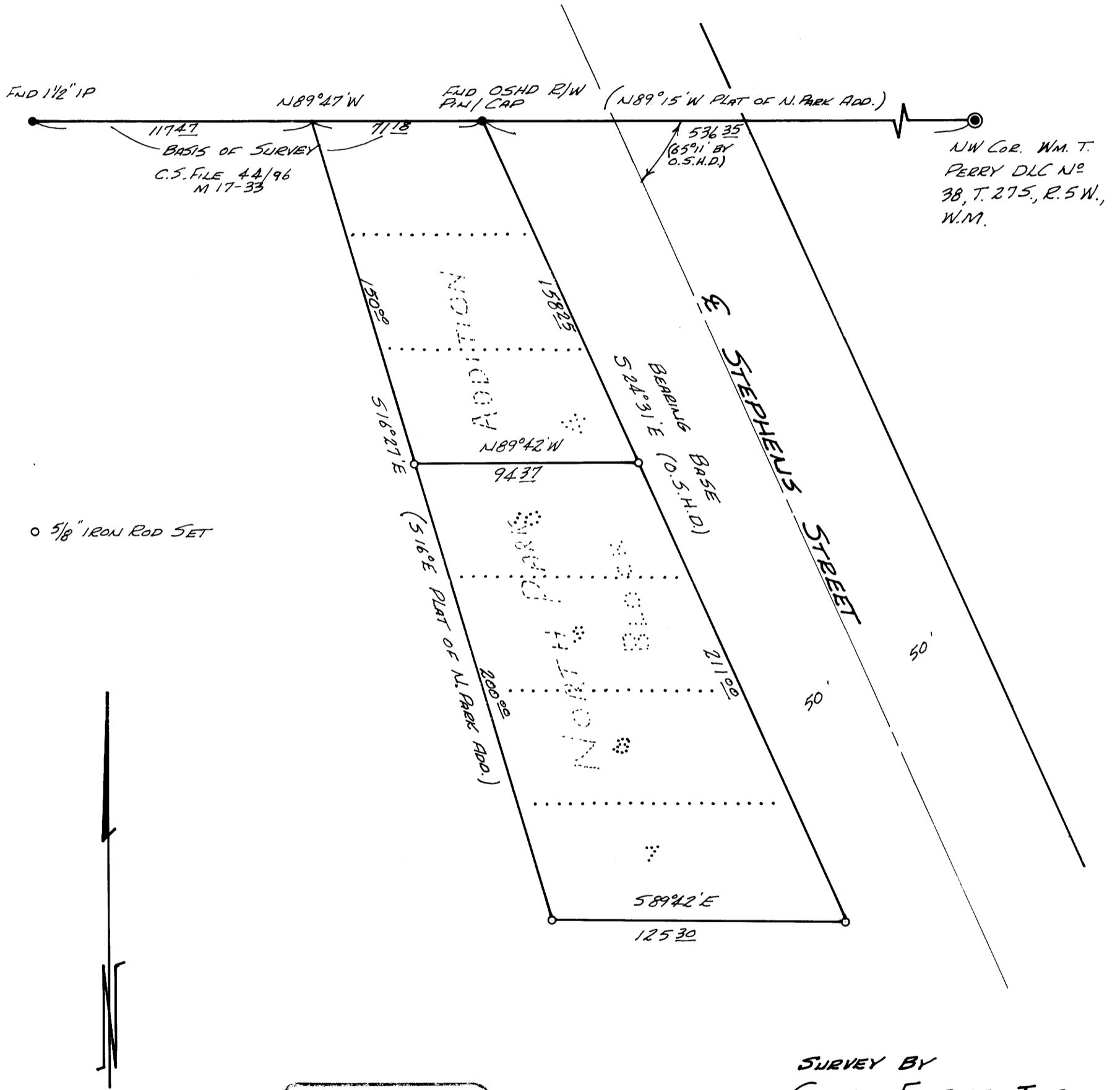

o 5/8" IRON ROD SET

REGISTERED
PROFESSIONAL
LAND SURVEYOR

OREGON
MARCH 8, 1958
DONALD R. STONE
835

SURVEY BY
GREEN EMPIRE, INC.
OAKRIDGE, OREGON