

SURVEY TO ESTABLISH PROPERTY LINE
IN SECTIONS 29, & 29, T.24S., R.6W.W.M.
FOR BOWLES REALTY
BY BRUCE ROGERS
JAN, 1973
1" = 300'

FILED
RECEIVED

JAN 30 1973

COUNTY SURVEYOR
DOUGLAS COUNTY, ILL.

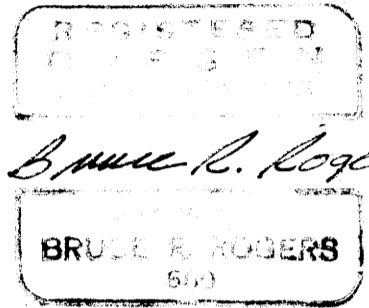

Bruce Rogers

BRUCE R. ROGERS
510

- - FOUND IRON ROD
 - ⊙ - BRASS CAP
 - - SET 5/8" IRON ROD
- BASED ON C.S. FILE M-41-9

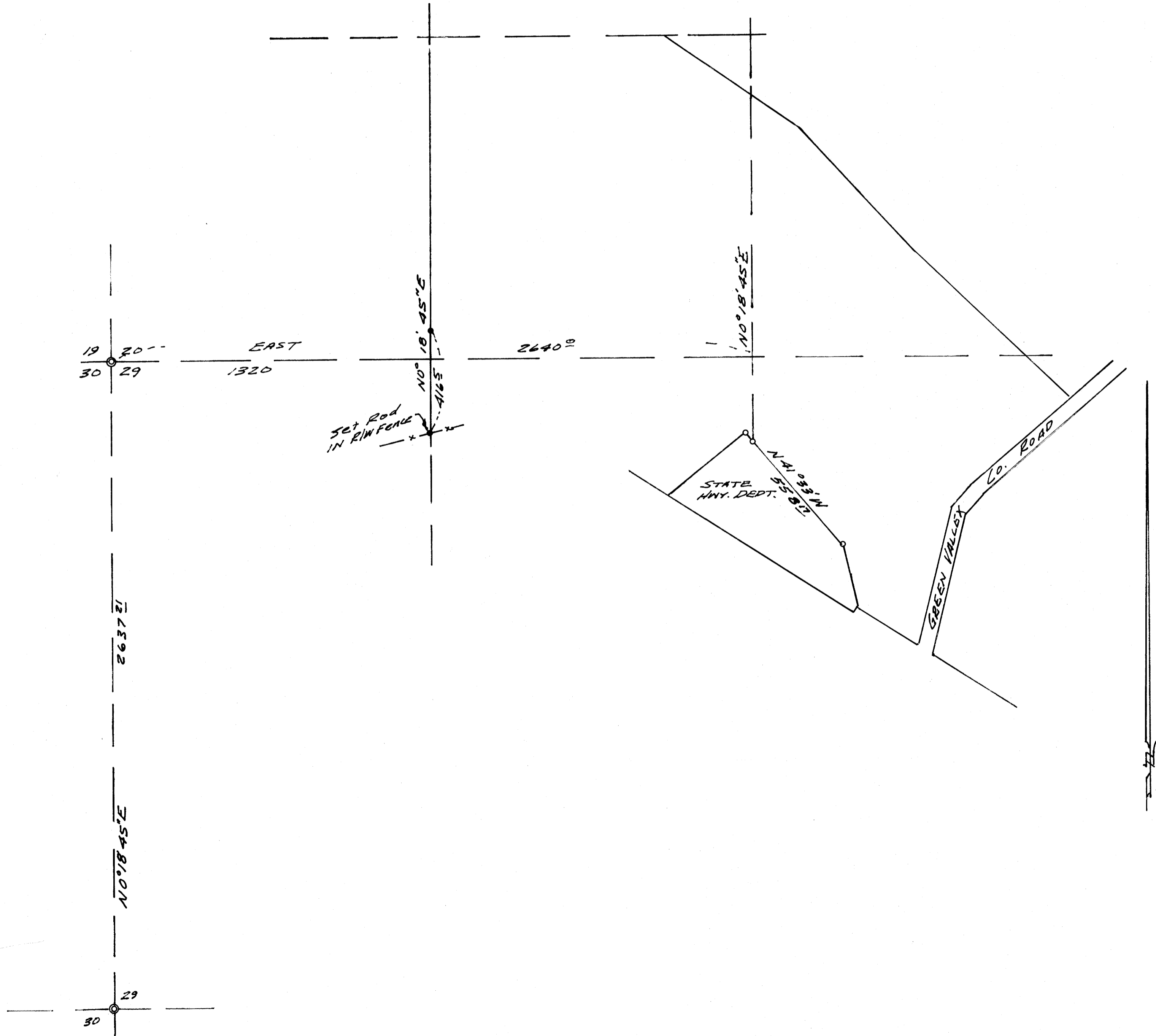

M 47 - 47

M 47 - 47