

SURVEY FOR DESCRIPTIONS IN SECTION 9, T.27S., R.6W., W.M., DOUGLAS COUNTY, OREGON.

FOR PHILIP BECKLEY & L.O. THOMAS ROSEBURG, ORE.

SALES TO ROBERT GALLOWAY, (ADJOINING OWNER) & ELVIN WOOD
ROSEBURG, ORE.,

BY HERBERT L. NORTHCRAFT

NOV. 1972

FILED
RECEIVED
NOV 14 1972.

COUNTY SURVEYOR
DOUGLAS COUNTY, ORE.

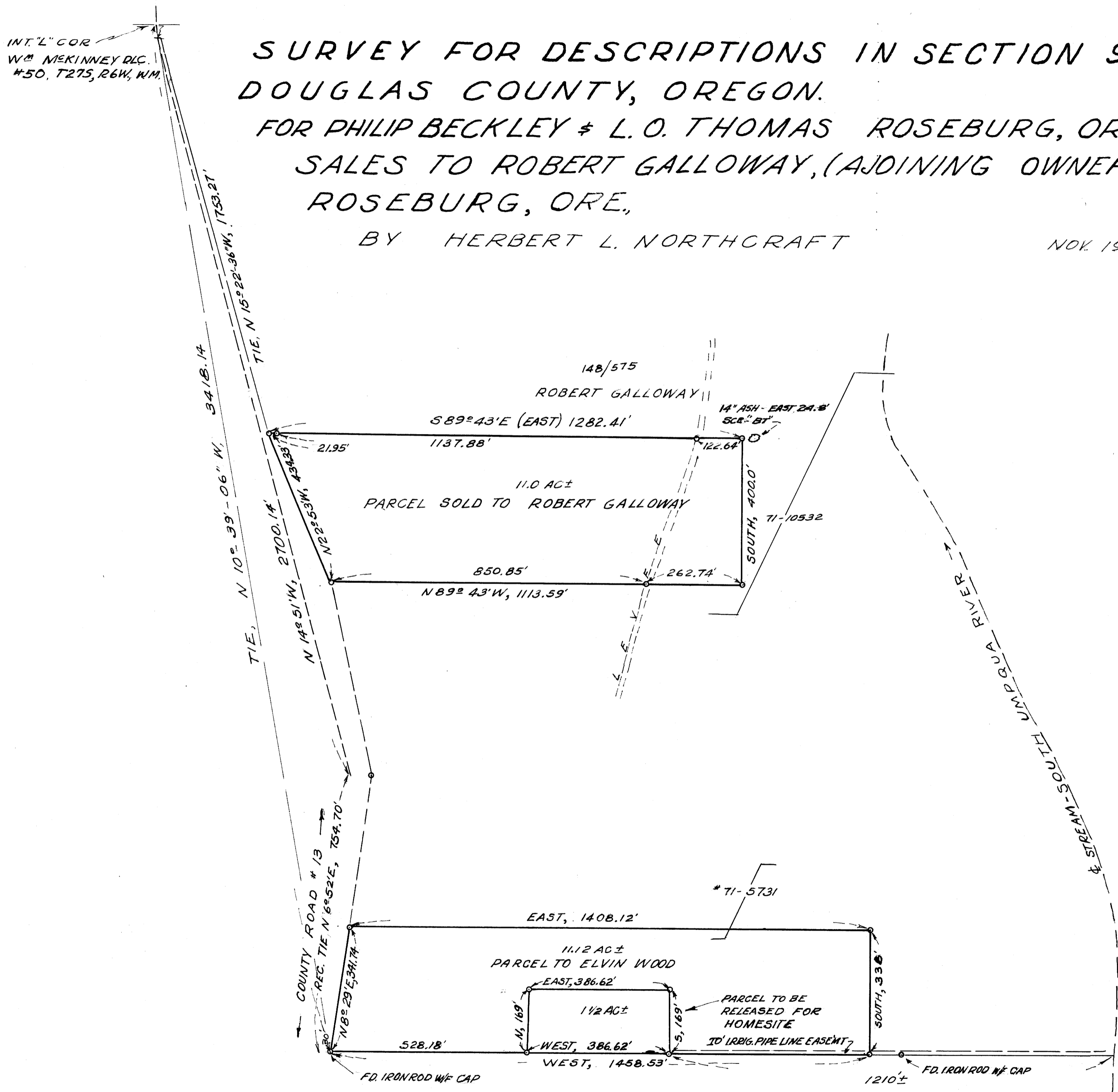

SCALE 1"=200'
CS. 55/70 - BASE OF BRGS.
M 18-54
0-SET 5/8" X 30" IRON RODS

REGISTERED
PROFESSIONAL
LAND SURVEYOR

Herbert L. Northcraft

OREGON
JULY 8, 1966
HERBERT L. NORTHCRAFT
750

NORTH

INT. L" COR
W. MEKINNEY PLC
#50, T27S, R6W, W.M.