COUNTY SURVEYORS FILE DATA
DO NOT REMOVE FROM OFFICE

MAP FILE M47 - 39

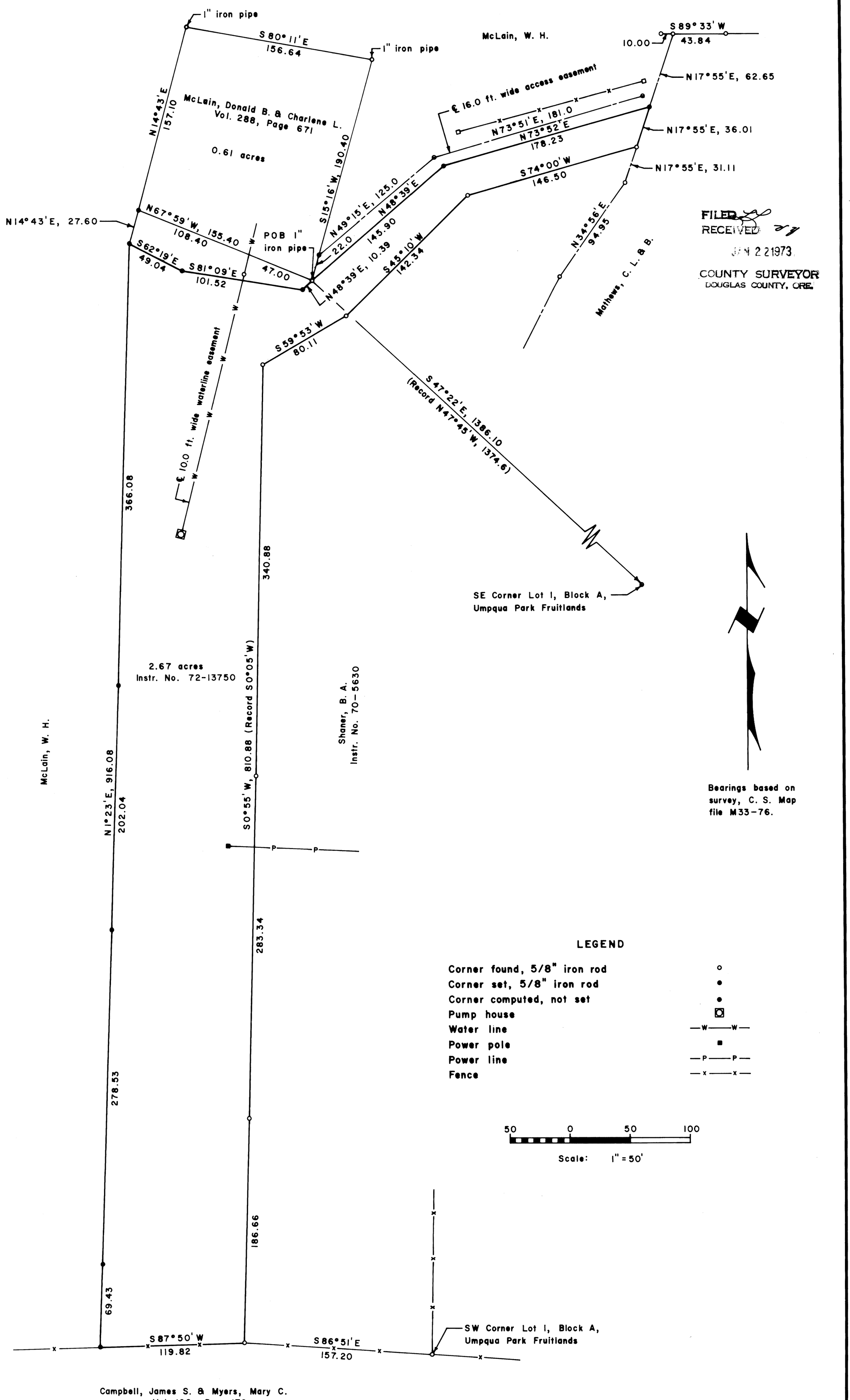

REGISTERED PROFESSIONAL ENGINEER 4906 B A Shaner OREGON July 9, 1962 BRUCE A. SHANER

PROPERTY LINE SURVEY FOR B. A. SHANER
in Lots 1 & 2, Block A, Umpqua Park Fruitlands
in the NE 1/4 Sec. 35, T. 27 S., R. 6 W., W. M.

By: Shaner Engineering

September 9, 1972

MAP FILE M47 - 39