

**SURVEY IN LOT 16, BLOCK 1, GLENGARY FRUIT LANDS, SEC. 18, TWP. 28 STH., RNG. 5 WEST, WIL. MER.**  
**Surveyed for Hayward Reed by Don E. Garrett**  
**April 1972**

Bearings are based on a Solar Observation taken April 10, 1972.  
 O-Set 5/8" I. Rod

RECEIVED  
 1972 APR 10 10 30  
 COUNTY SURVEYOR  
 DOUGLAS COUNTY, ORE.

Scale 1" = 100'

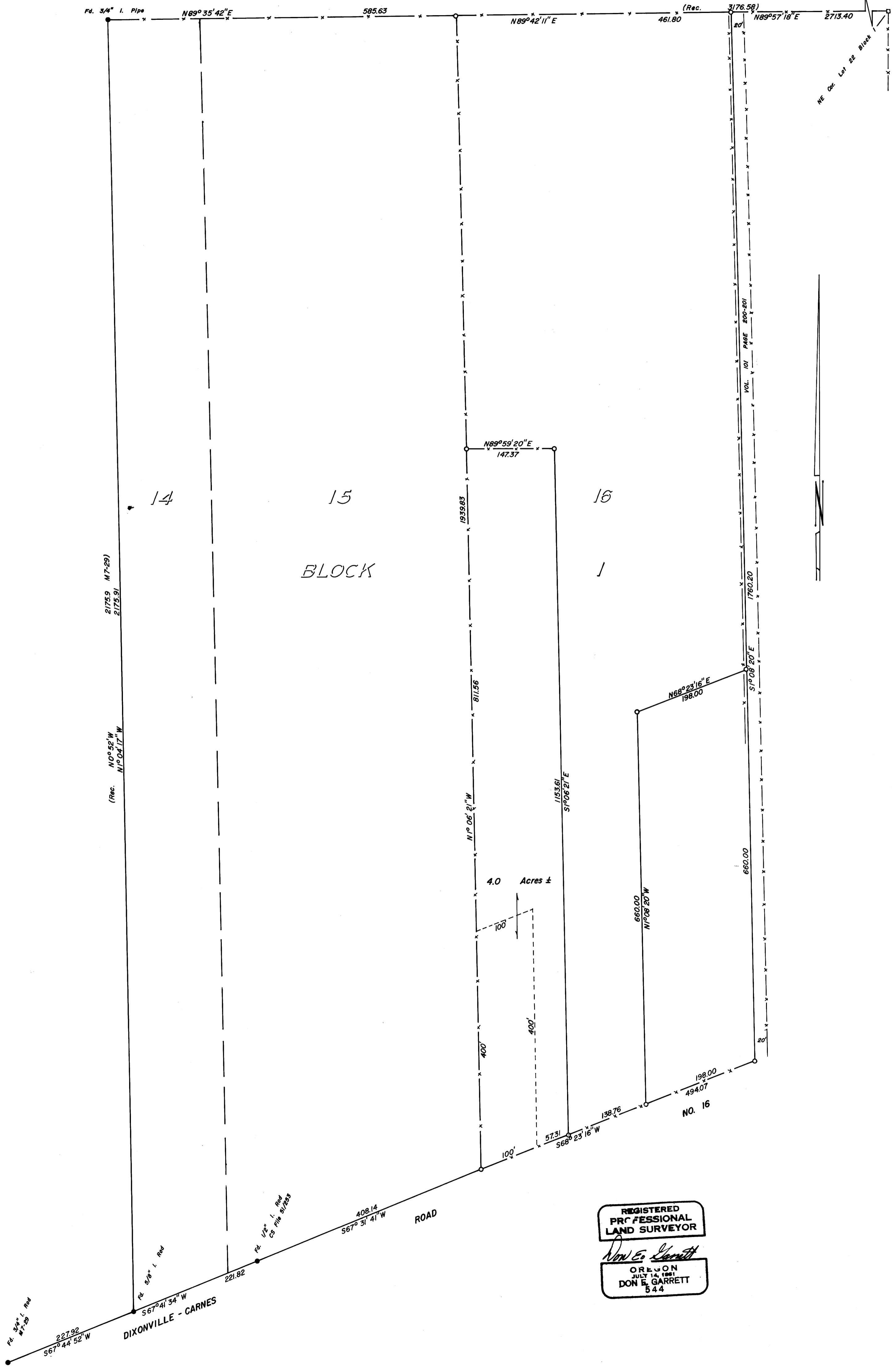

REGISTERED  
 PROFESSIONAL  
 LAND SURVEYOR  
 Don E. Garrett  
 OREGON  
 JULY 14, 1961  
 DON E. GARRETT  
 544