

FILED *LR*  
RECORDED  
DATE 1973  
COUNTY SURVEYOR  
DOUGLAS COUNTY, ORE.

REGISTERED  
COUNCIL  
LAND SURVEYOR  
*Bruce L. Rogers*  
BRUCE L. ROGERS  
533

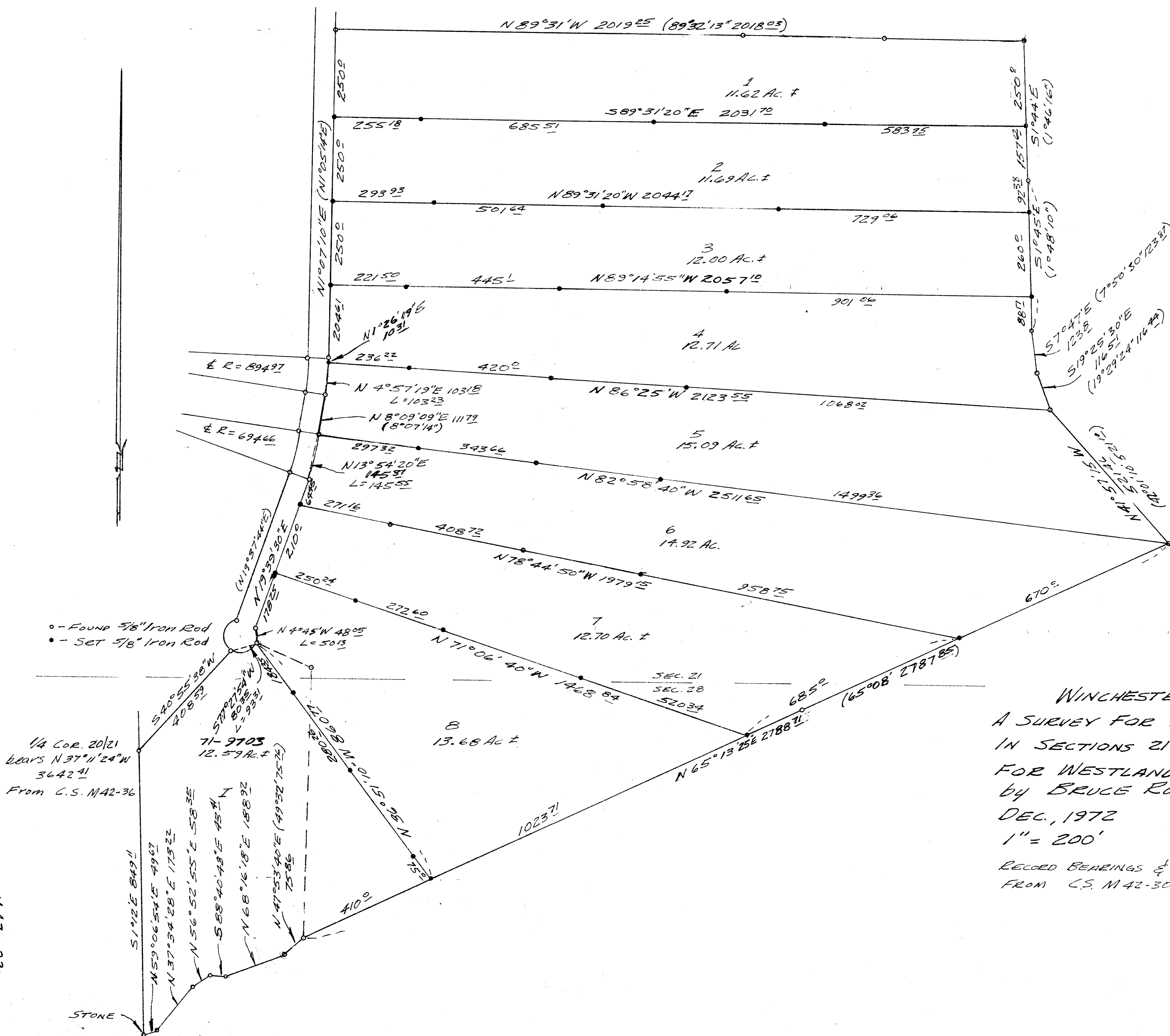

WINCHESTER OAKS #2  
A SURVEY FOR DEED DESCRIPTIONS  
IN SECTIONS 21 & 28, T.26 S., R.5 W.W.M.  
FOR WESTLAND PROPERTIES INC.  
BY BRUCE ROGERS  
DEC., 1972  
1" = 200'  
RECORD BEARINGS & DISTANCES IN PARENTHESES  
FROM C.S. M42-30 & M42-36