

SURVEY IN SECTIONS 10 & 15, T.26 S., R.4 W., W.M., DOUGLAS COUNTY, OREGON

Surveyed for A.J. Updegrave by Don E. Garrett

COUNTY SURVEYORS FILE DATA
DO NOT REMOVE FROM OFFICE

December, 1972

Scale 1" = 200'

DAVID S. ...
COUNTY SURVEYOR
DOUGLAS COUNTY, OREGON

o Indicates 5/8" Iron Rod Set

Found Brass Cap
7" White Oak Bears N 11 1/2° W 135 1/2"
11" " " " N 8 1/2° E 117 1/2"

* County Road Department plans indicate
60' Right of Way. (70' between fences)

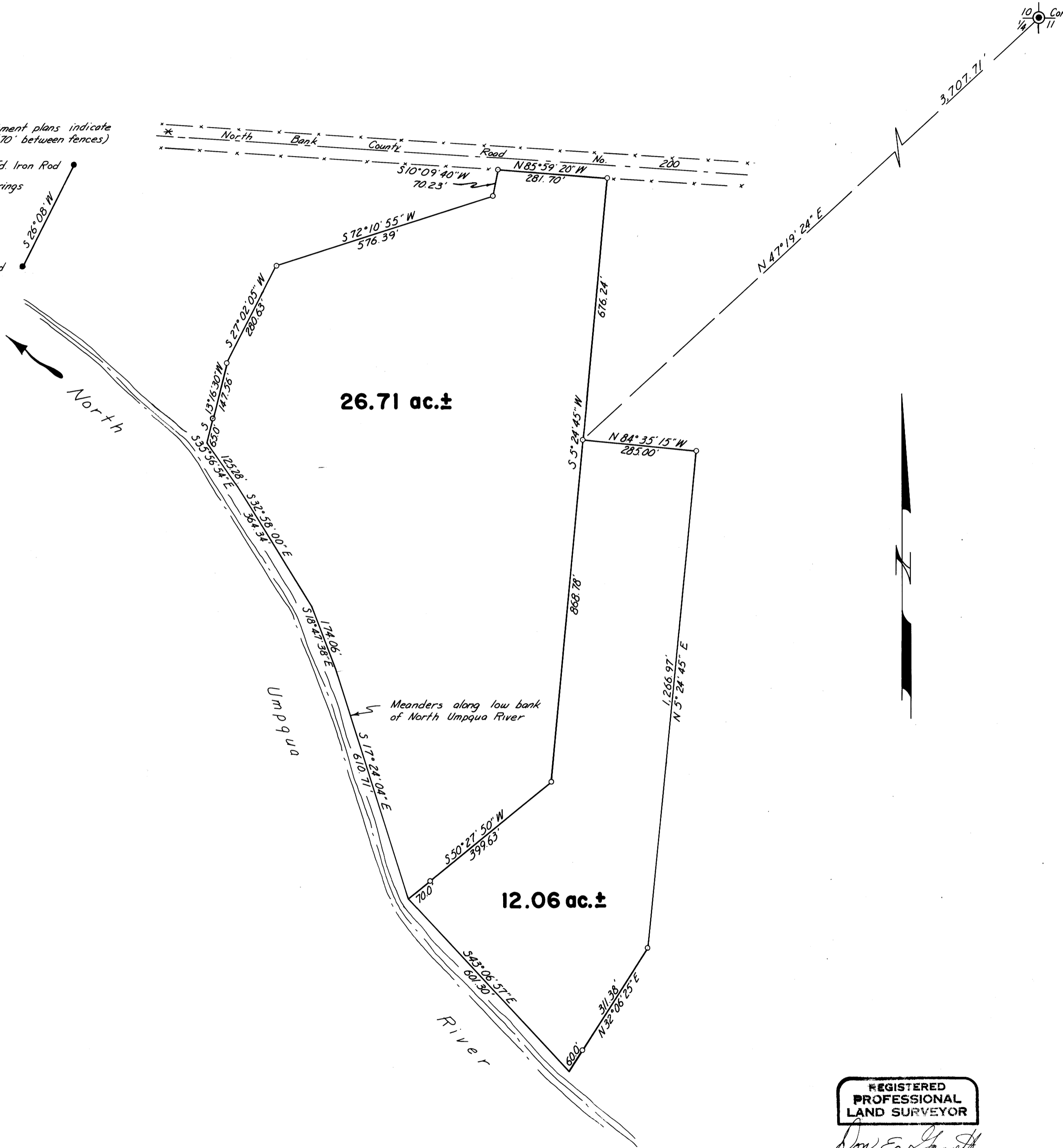
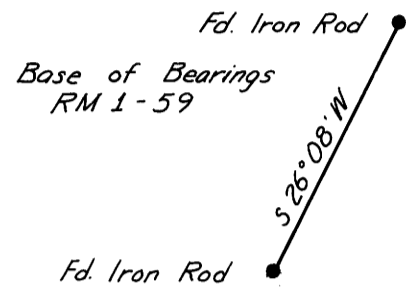

REGISTERED
PROFESSIONAL
LAND SURVEYOR

Don E. Garrett
OREGON
JULY 14, 1961
DON E. GARRETT
544