

**COUNTY SURVEYORS FILE DATA
DO NOT REMOVE FROM OFFICE**

SURVEY IN BLOCK 22, AMENDED PLAT OF THE TOWNSITE OF SUTHERLIN

Surveyed for Robert Stribling by Victor M. McLind

DECEMBER 1972

SCALE = 1" = 50'

RECEIVED

DEC 20 1972

COUNTY SURVEYORS
POLYGLASS COUNTY, OREGON

*Bearings are based on the East Line of Willamette Street,
as shown on the Amended Plat of the Townsite of Sutherlin*

● ~ Indicates Found $\frac{1}{2}$ " Iron Rods unless otherwise noted

○ ~ Indicates Set $\frac{5}{8}$ " Iron Rods

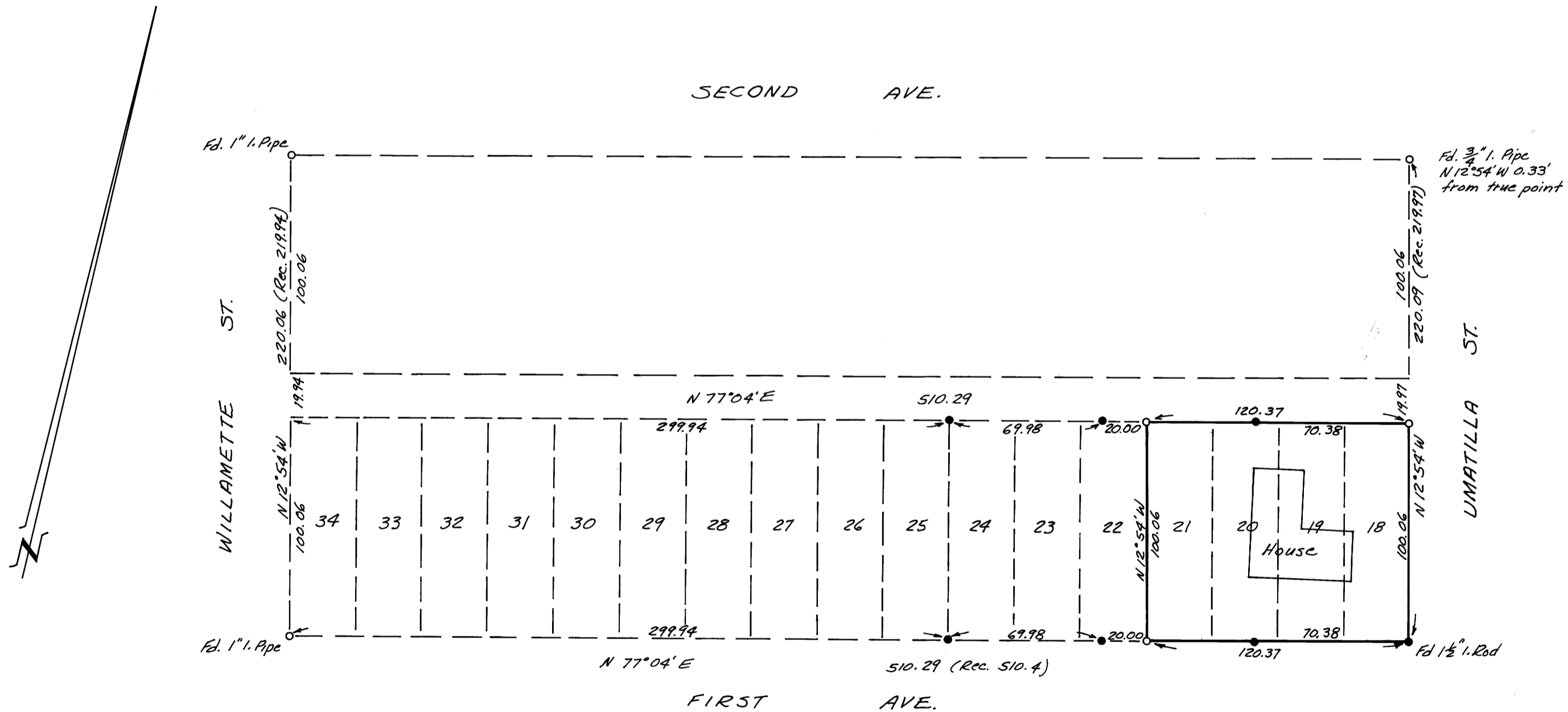

REGISTERED
PROFESSIONAL
LAND SURVEYOR

Victor M. McLind

1972
VICTOR M. MCLIND
123

P. M. O. L. M 47 - 15

M 47 - 15