

SURVEY TO SET PROPERTY CORNERS

FOR: FRANK BUSCH

COUNTY SURVEYORS FILE DATA

BY: BAUGHMAN SURVEYING SERVICE

DO NOT REMOVE FROM OFFICE

SITUATE IN SEC. 14 & 23, T.27S. R.5W. W.M.
(PORTION DEER CREEK ORCHARD TRACTS, PLAT "A")

DECEMBER 1972

SCALE: 1"=100'

FILED RECEIVED

DEC 28 1972

COUNTY SURVEYOR
DOUGLAS COUNTY, ORE.

FOUND 1" STEEL BAR - NE COR.
LOT 8, DEER CREEK ORCHARD TRACTS, PLAT "A"
50°10' W 435.0'
BASE BEARING DEED
FOUND 1" IRON ROD

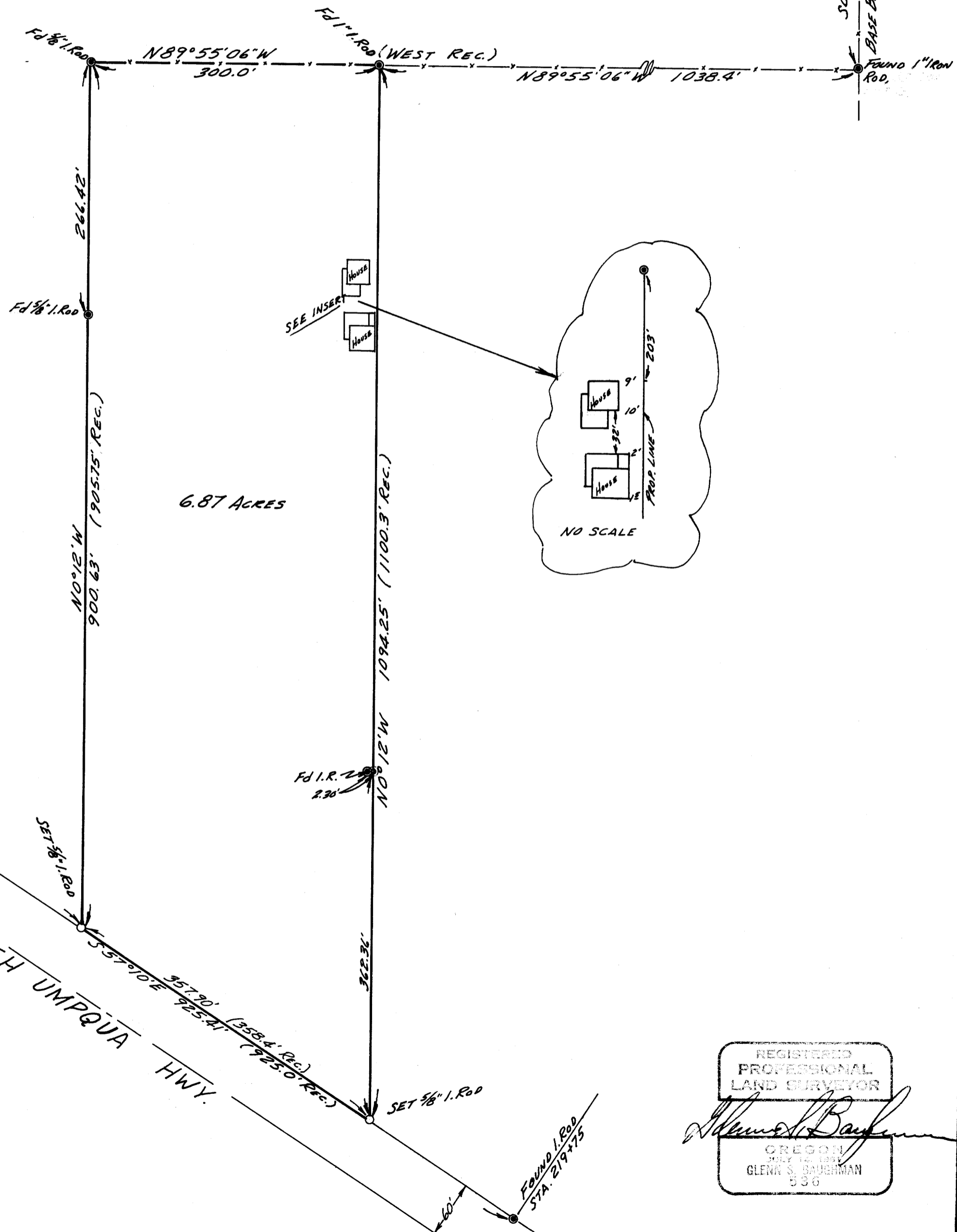

REGISTERED
PROFESSIONAL
LAND SURVEYOR
Glen S. Baughman
OREGON
JULY 14, 1968
GLENN S. BAUGHMAN
536

EAB