

SURVEY TO LOCATE & SET MONUMENTS FOR PARTIAL RELEASE IN SECTION 3, T.27S., R.6W., W.M., DOUGLAS COUNTY, OREGON FOR ROSS O. & SALLY A. JOHNSON, ROSEBURG, OREGON

BY HERBERT L. NORTHCRAFT

SCALE 1"=100'

NOV. 1972

FILED
RECEIVED

DEC 7 1972

COUNTY SURVEYOR
DOUGLAS COUNTY, ORE.

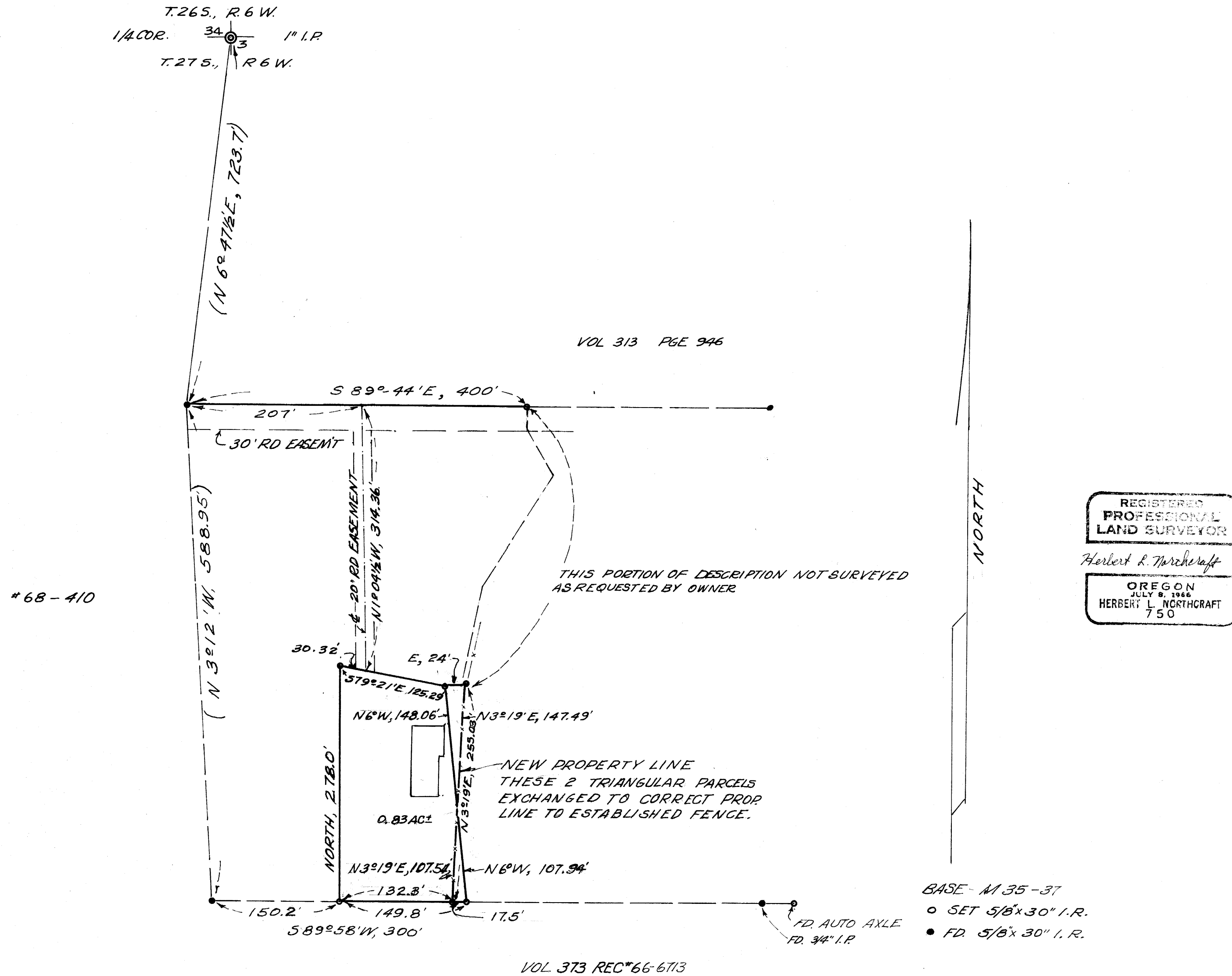

REGISTERED
PROFESSIONAL
LAND SURVEYOR

Herbert L. Northcraft

OREGON
JULY 9, 1966
HERBERT L. NORTHCRAFT
750

MAP FILE...M.47-12...

MAP FILE...M.47-12...