

FILED
RECEIVED

NOV 9 1972

COUNTY SURVEYOR
DOUGLAS COUNTY, ORE.

COUNTY SURVEYORS FILE DATA
DO NOT REMOVE FROM OFFICE

SURVEY FOR DEED DESCRIPTION
IN SECTION 26, T.26 S., R.7 W. W.M.
FOR ORVILLE RICHARDSON
by BRUCE ROGERS
Nov., 1972
1" = 50'

REGISTERED
OREGON
LAND SURVEYOR

Bruce R. Rogers

JULY 10, 1956
BRUCE R. ROGERS
500

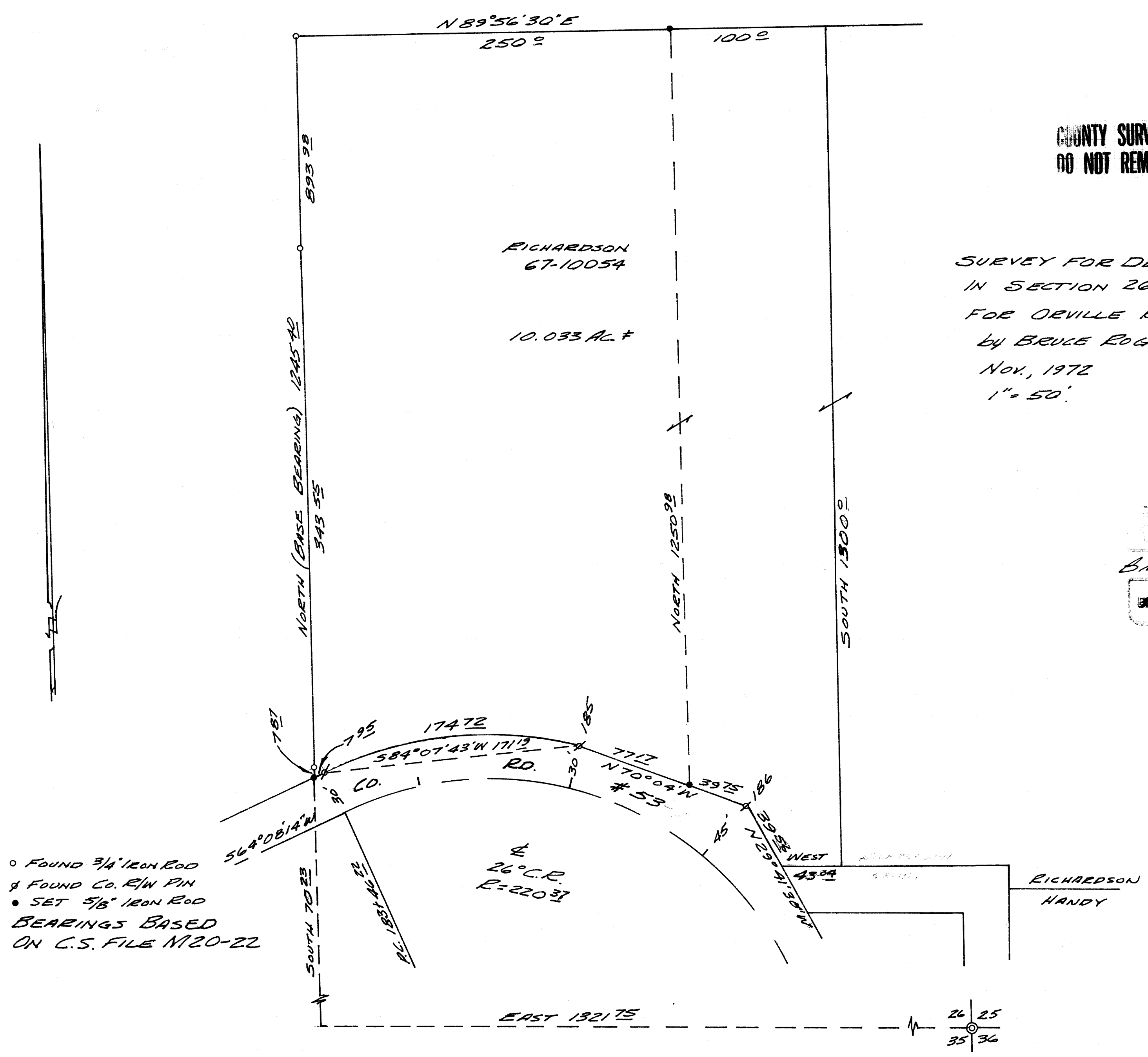

○ FOUND 3/4" IRON ROD
 & FOUND CO. R/W PIN
 • SET 5/8" IRON ROD
 BEARINGS BASED
 ON C.S. FILE N120-22